



Cook & Hold Ovens Smoker Ovens

Classic Control

| | |
|------------|------------|
| 1000-TH/I | 1000-SK/I |
| 1000-TH/II | 1000-SK/II |



Manufacturer's Information

Copyright

© Copyright 01/2024 by Alto-Shaam, Inc.
 All rights reserved.
 This manual or any portion thereof may not be reproduced or used in any manner whatsoever without the express written permission of Alto-Shaam, Inc

Trademarks

All trademarks referenced in this documentation are the property of their respective owners.

Manufacturer

Alto-Shaam, Inc.
 P.O. Box 450
 W164 N9221 Water Street
 Menomonee Falls, WI 53052

Models Covered

| | |
|--|---|
| 1000-TH/I, 1000-TH/II 1000-SK/I, 1000-SK/II | US (UL Certified) Models International (CE Certified) Models |
|--|---|

Serial Number

The unit serial number is required for ordering the correct service parts. Record the unit serial number in the space provided below.

| |
|----------------------|
| Serial Number |
| |

Parts Ordering Information

Original manufacturer's replacement parts may be ordered directly from the Alto-Shaam network of Authorized Service Agents and Parts Distributors. Follow this link for a map to a local partner: <https://www.alto-shaam.com/en/how-to-buy>. If you are an Authorized Service Agent or Parts Distributor, please submit your purchase order to parts@alto-shaam.com.

Non-OEM parts may be substituted; however, these parts must be of equal quality and specifications as those provided by Alto-Shaam.

Table of Contents

- Manufacturer’s Information2
- Table of Contents3
- Exterior Panel Package “A”, Reach-In, 1000-TH4
- Exterior Panel Package “A”, Reach-In, 1000-TH/I5
- Exterior Panel Package “A”, Reach-In, S/S, 1000-TH/I6
- Exterior Panel Package “B”, Reach-In, Burgundy, 1000-TH/I7
- Exterior Panel Package “C”, Reach-In, Custom Color, 1000-TH/I8
- Exterior Panel Package “A”, 1000-SK9
- Exterior Panel Package “A”, 1000-SK/I, S/S 10
- Cavity Package “A”, 1000-TH/I, Reach-In, 208-240V 11
- Cavity Package “B”, 1000-TH/I, Pass-Thru, 208-240V 12
- Cavity Package “A”, 1000-TH/II, Reach-In, 120V Bonnetless 13
- Cavity Package “B”, 1000-TH/II, Reach-In, 208-240V Bonnetless14
- Cavity Package “D”, 1000-TH/II, Passthru, 208-240V Bonnetless15
- Cavity Package “A”, 1000-SK/I, Reach-In, 208-240V 16
- Cavity Package “A”, 1000-SK/II, Reach-In, 208-240V 17
- Cavity Package “A”, 1000-SK/II and -SK, Reach-In, 208-240V 18
- Control Package “A,” 1000-TH/I, 208-240V 19
- Control Package “B,” 1000-TH/I, 230V 20
- Control Package “C,” 1000-TH/I, 208-240V 21
- Control Package “D,” 1000-TH/I, 230V 22
- Control Package “E,” 1000-TH/I, 208-240V 23
- Control Package “A,” 1000-TH/II, 120V 24
- Control Package “B,” 1000-TH/II, 208-240V 25
- Control Package “C,” 1000-TH/II, 230V 26
- Control Package “D,” 1000-TH/II, 120V 27
- Control Package “E,” 1000-TH/II, 208-240V 28
- Control Package “F,” 1000-TH/II, 208-240V 29
- Control Package “F,” 1000-TH/II, 230V 30
- Control Package “I,” 1000-TH/II, 208-240V 31
- Control Package “A,” 1000-SK/I, 208-240V 32
- Control Package “B,” 1000-SK/I, 230V 33
- Control Package “C,” 1000-SK/I, 208-240V 34
- Control Package “D,” 1000-SK/I, 230V 35
- Control Package “A,” 1000-SK/II, 208-240V 36

- Control Package “B,” 1000-SK/II, 230V 37
- Mid-Bonnet Assembly, 1000-TH/I 38
- Mid-Bonnet Assembly, 1000-TH/I 230V 39
- Mid-Bonnet Assembly, 1000-SK/I 208-240V 40
- Mid-Bonnet Assembly, 1000-SK/I, 230V 41
- Bonnet Package “A,” 1000-SK/II 42
- Electrical Chassis Assembly, 1000-TH/I, 208-240V 43
- Electrical Chassis Assembly, 1000-TH/I, 230V 44
- Electrical Chassis Assembly, 1000-TH/II, 120V 45
- Electrical Chassis Assembly, 1000-TH/II, 208-240V 46
- Electrical Chassis Assembly, 1000-TH/II, 230V 47
- Electrical Chassis Assembly, 1000-SK, 208-240V 48
- Electrical Chassis Assembly, 1000-SK, 230V 49
- Electrical Chassis Assembly, 1000-SK/I, 208-240V 50
- Electrical Chassis Assembly, 1000-SK/I, 230V 51
- Chassis Bonnet Assembly, 1000-SK/II, 208-240V 52
- Door Package “A,” RH Slab, 1000-THII 53
- Door Package “B,” LH Slab, 1000-THII 54
- Door Package “C,” RH Window, 1000-THII 55
- Door Package “D,” LH Window, 1000-TH-II 56
- Door Package “A,” RH Slab, 1000-SK/II 57
- Door Package “B,” LH Slab, 1000-SK/II 58
- Door Package “C,” RH Window, 1000-SK-II 59
- Door Package “E,” RH Slab, Burgundy, 1000-SK-II 60
- Door Package “I,” RH Slab, Custom Color, 1000-SK-II 61
- Drip Tray Kit, 1000-TH Series 62

Exterior Panel Package "A", Reach-In, 1000-TH

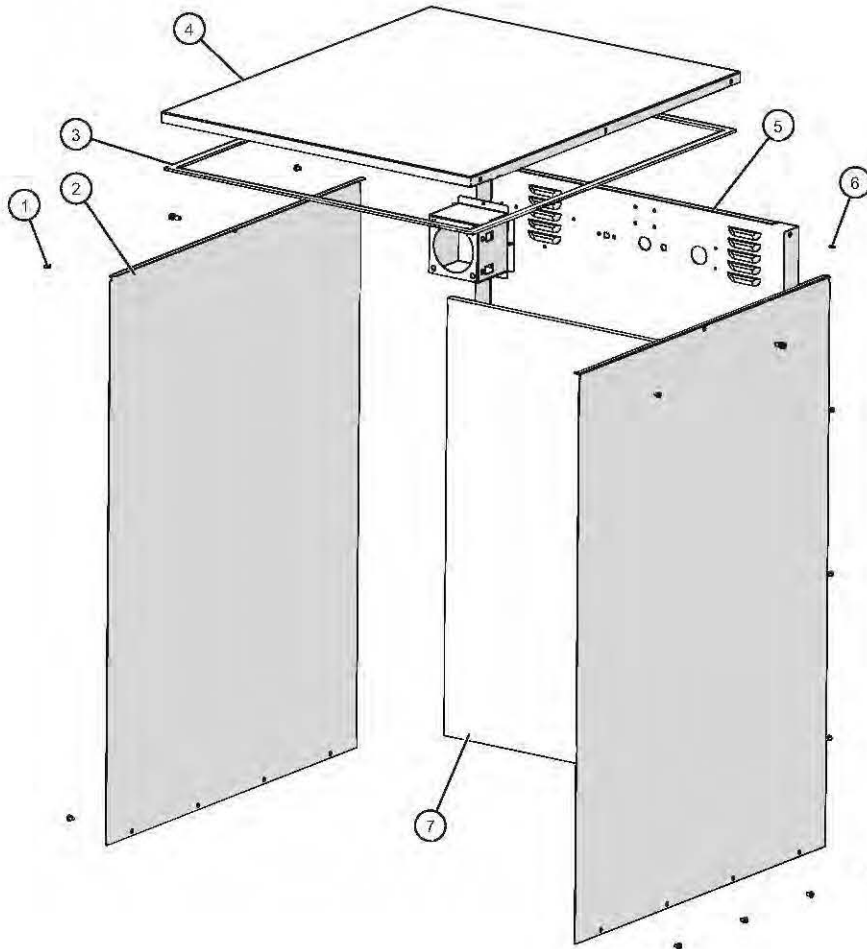

| ID | Part No. | Description | Qty |
|----|----------|---|-----|
| 1 | SC-22271 | SCREW,M4x0.7X6MM PAN | 14 |
| 2 | 5015088 | 1000 SERIES SS | 2 |
| 3 | GS-23622 | GASKET,ADHESIVE, 0.125X.0375 | 1 |
| 4 | 1011534 | BONNET TOP COVER 1000 | 1 |
| 5 | 5014172 | 1000-TH REAR TRIM SPOT | 1 |
| 6 | RI-2100 | RIVET,BLIND,#44,STNLS | 8 |
| 7 | IN-2003 | 1/2" BOARD INSULATION @ 18.75" x 26.75" | 1 |

Exterior Panel Package "A", Reach-In, 1000-TH/I

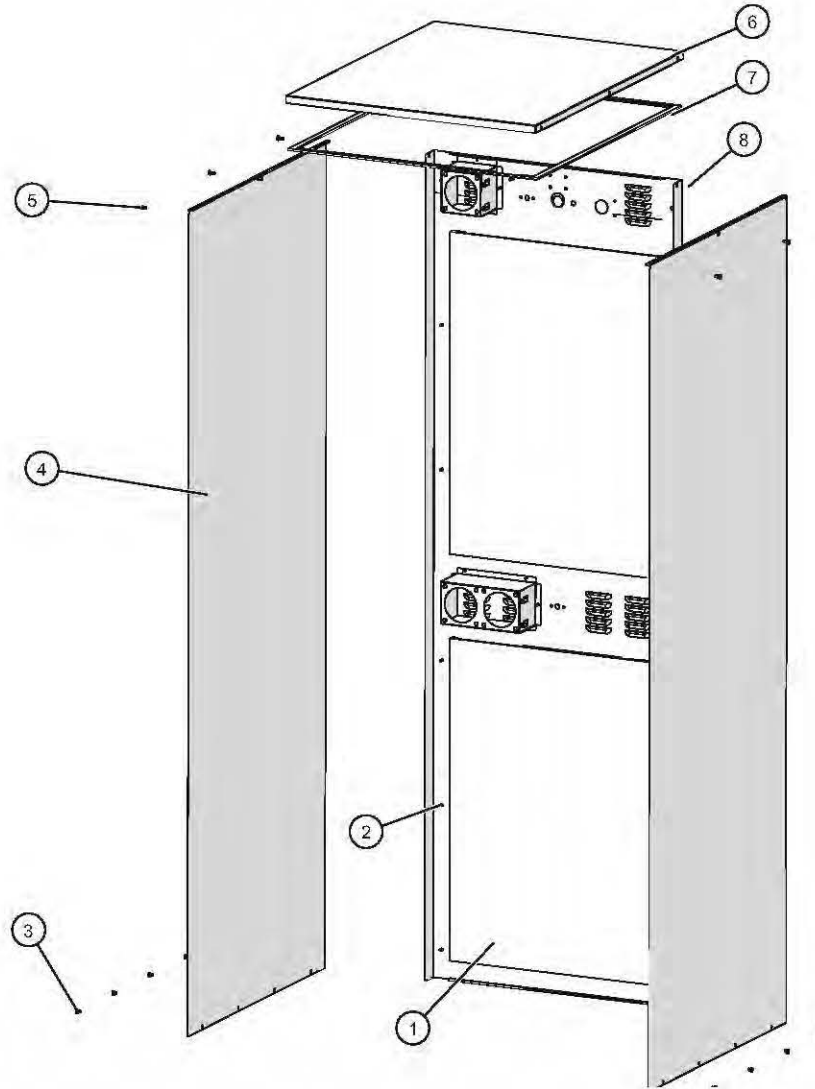

| ID | Part No. | Description | Qty |
|----|----------|---------------------------------------|-----|
| 1 | IN-2003 | INSULATION, 1/2" BD @ 18.75" x 26.75" | 2 |
| 2 | RI-2100 | RIVET,BLIND,#44,STNLS | 12 |
| 3 | SC-22271 | SCREW,M4x0.7X6MM PAN | 8 |
| 4 | 5015105 | 1000/1200 SERIES S/S | 2 |
| 5 | SC-22273 | SCREW,M4x0.7X10MM PAN | 6 |
| 6 | 1011534 | BONNET TOP COVER 1000 | 1 |
| 7 | GS-23622 | GASKET,ADHESIVE,.125X.375 | 1 |
| 8 | 5014268 | 1000/1200-TH REAR TRIM SPOT | 1 |

Exterior Panel Package "A", Reach-In, S/S, 1000-TH/I

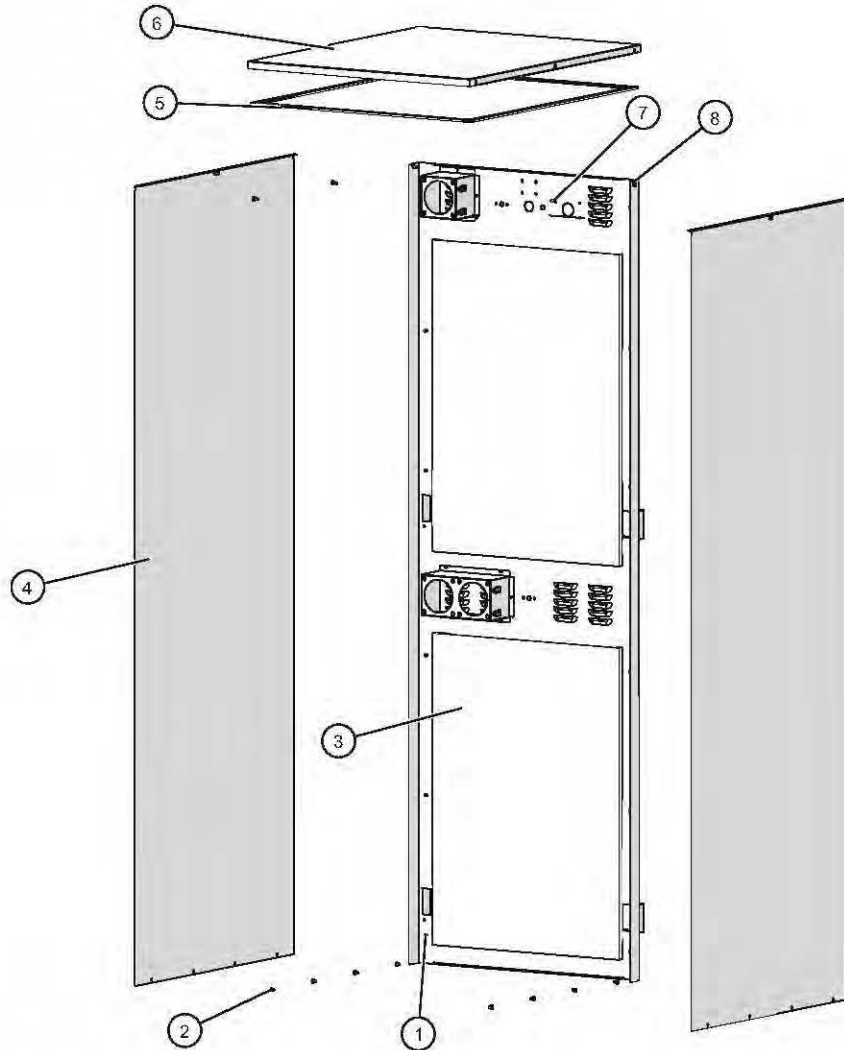

| ID | Part No. | Description | Qty |
|----|----------|--------------------------------------|-----|
| 1 | RI-2100 | RIVET,BLIND,#44,STNLS | 12 |
| 2 | SC-22271 | SCREW,M4x0.7X6MM PAN | 16 |
| 3 | IN-2003 | INSULATION 1/2" BD @ 18.75" x 26.75" | 2 |
| 4 | 5015105 | 1000/1200 SERIES S/S | 2 |
| 5 | GS-23622 | GASKET, ADHESIVE, .125X.375 | 1 |
| 6 | 1011534 | BONNET TOP COVER 1000 | 1 |
| 7 | SC-22273 | SCREW,M4x0.7X10MM PAN | 6 |
| 8 | 5014293 | 1000/1200-SK REAR TRIM SPOT | 1 |

Exterior Panel Package "B", Reach-In, Burgundy, 1000-TH/I

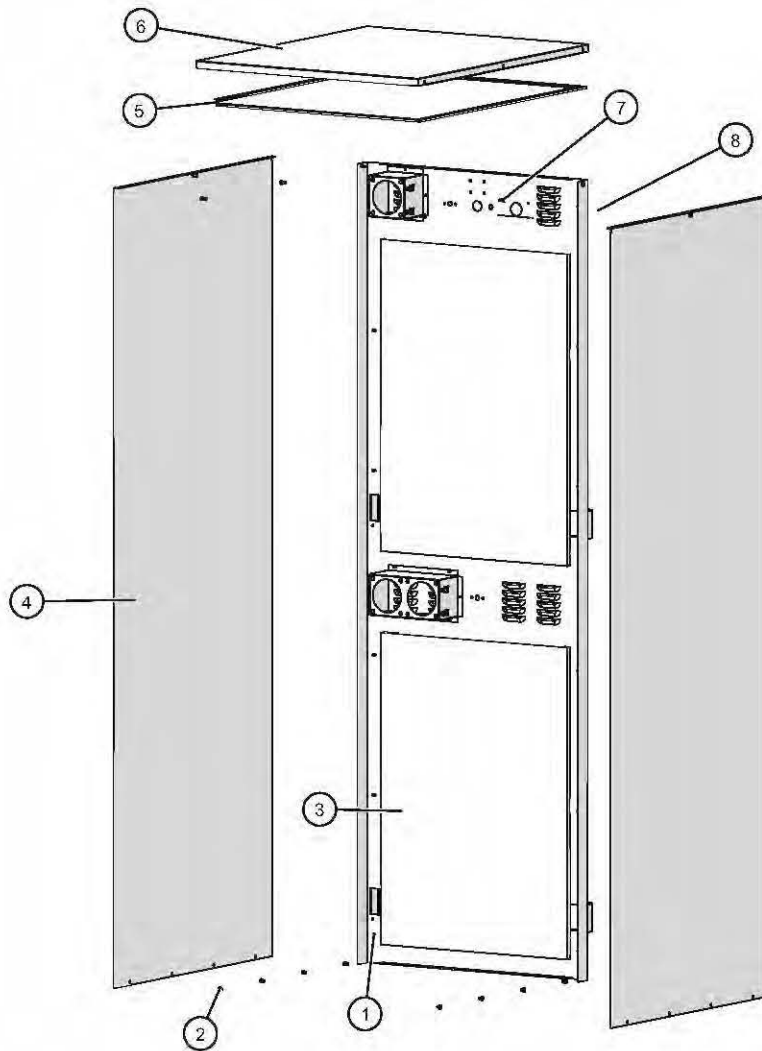

| ID | Part No. | Description | Qty |
|----|----------|--------------------------------------|-----|
| 1 | RI-2100 | RIVET,BLIND,#44,STNLS | 12 |
| 2 | SC-22271 | SCREW,M4x0.7X6MM PAN | 16 |
| 3 | IN-2003 | INSULATION 1/2" BD @ 18.75" x 26.75" | 2 |
| 4 | 5015106 | 1000/1200 SERIES BURGUNDY SIDE | 2 |
| 5 | GS-23622 | GASKET, ADHESIVE, .125X.375 | 1 |
| 6 | 1011534 | BONNET TOP COVER 1000 | 1 |
| 7 | SC-22273 | SCREW,M4x0.7X10MM PAN | 6 |
| 8 | 5014293 | 1000/1200-SK REAR TRIM SPOT | 1 |

Exterior Panel Package "C", Reach-In, Custom Color, 1000-TH/I

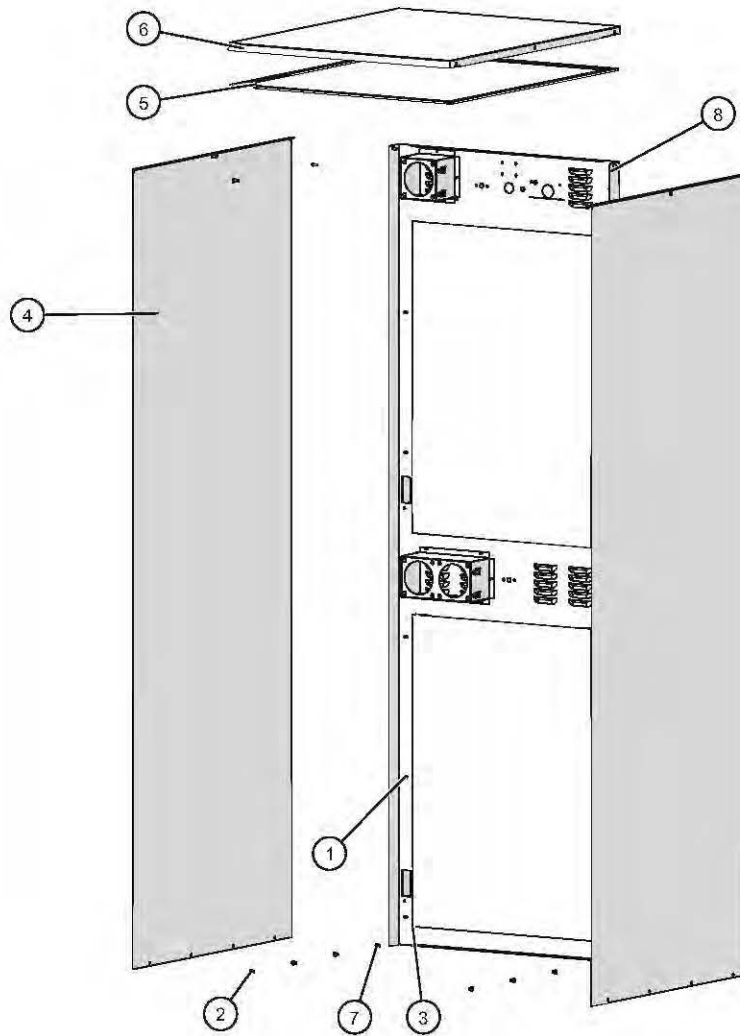

| ID | Part No. | Description | Qty |
|----|----------|--------------------------------------|-----|
| 1 | RI-2100 | RIVET,BLIND,#44,STNLS | 12 |
| 2 | SC-22271 | SCREW,M4x0.7X6MM PAN | 10 |
| 3 | IN-2003 | INSULATION 1/2" BD @ 18.75" x 26.75" | 2 |
| 4 | 5015107 | 1000/1200 SERIES CUSTOM COLOR | 2 |
| 5 | GS-23622 | GASKET, ADHESIVE, .125X.375 | 1 |
| 6 | 1011534 | BONNET TOP COVER 1000 | 1 |
| 7 | SC-22271 | SCREW,M4x0.7X6MM PAN | 6 |
| 8 | 5014293 | 1000/1200-SK REAR TRIM SPOT | 1 |

Exterior Panel Package "A", 1000-SK

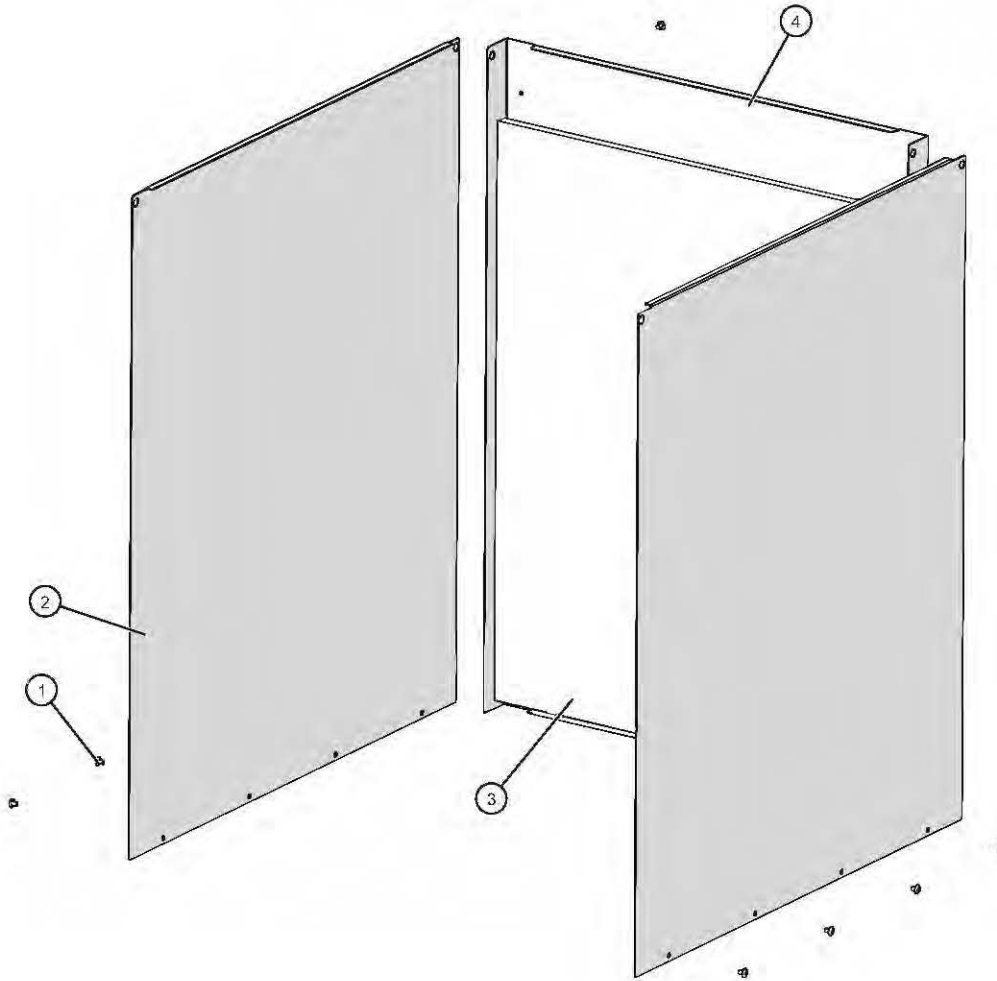

| ID | Part No. | Description | Qty |
|----|----------|---|-----|
| 1 | SC-2459 | 8-32 x 1/4" PHIL SCREW | 16 |
| 2 | 1010575 | 1000 SINGLE SERIES HD, SIDE PANEL | 2 |
| 3 | IN-2003 | 1/2" BOARD INSULATION @ 18.75" x 26.75" | 1 |
| 4 | 1011878 | 1000-SK SERIES REAR TRIM | 1 |

Exterior Panel Package "A", 1000-SK/I, S/S

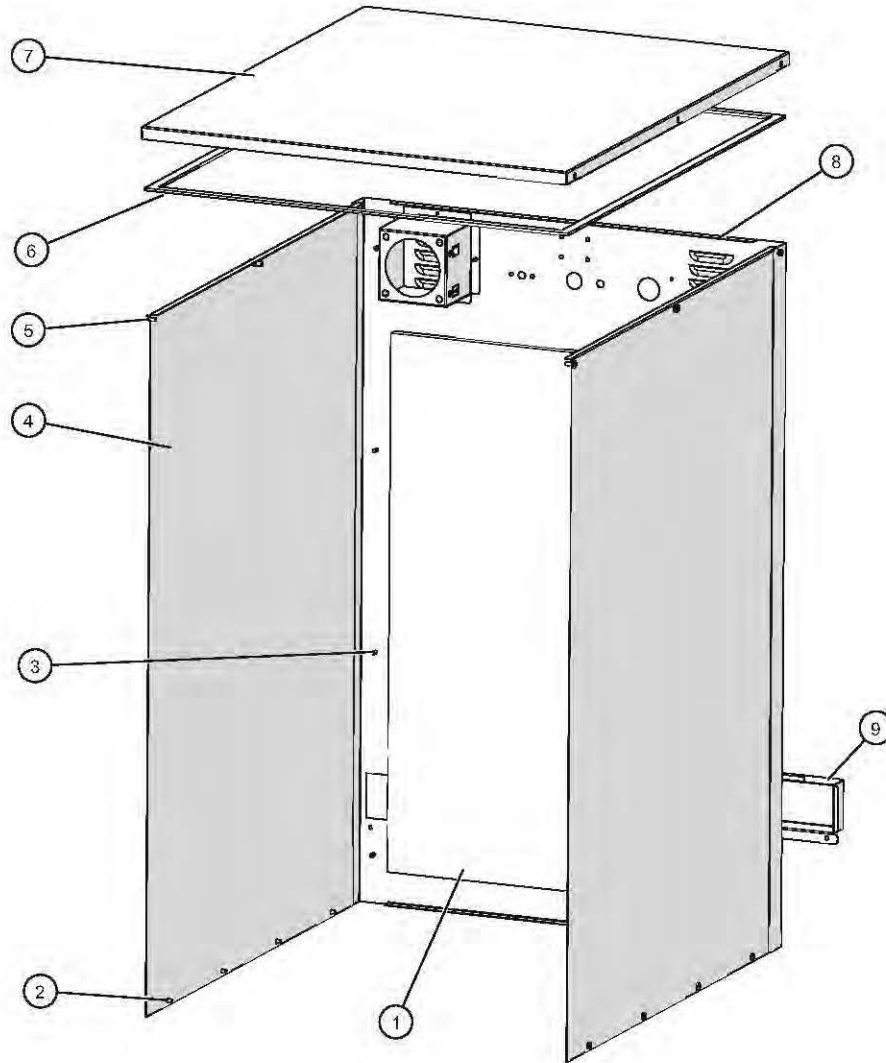

| ID | Part No. | Description | Qty |
|----|----------|---|-----|
| 1 | IN-2003 | INSULATION, FIBERGLASS, @ 18.75" x 26.75" | 1 |
| 2 | SC-22271 | SCREW, M4x0.7X6MM PAN | 12 |
| 3 | RI-2100 | RIVET, BLIND, #44, STNLS | 8 |
| 4 | 5015088 | 1000 SERIES SIDE PANEL SS | 2 |
| 5 | SC-22273 | SCREW, M4x0.7X10MM PAN | 6 |
| 6 | GS-23622 | GASKET, ADHESIVE, .125X.375 | 1 |
| 7 | 1011534 | BONNET TOP COVER 1000 | 1 |
| 8 | 5014204 | 1000-SK REAR TRIM SPOT | 1 |
| 9 | 1011813 | ELEMENT COVER, 1000-SK SERIES | 1 |

Cavity Package "A", 1000-TH/I, Reach-In, 208-240V

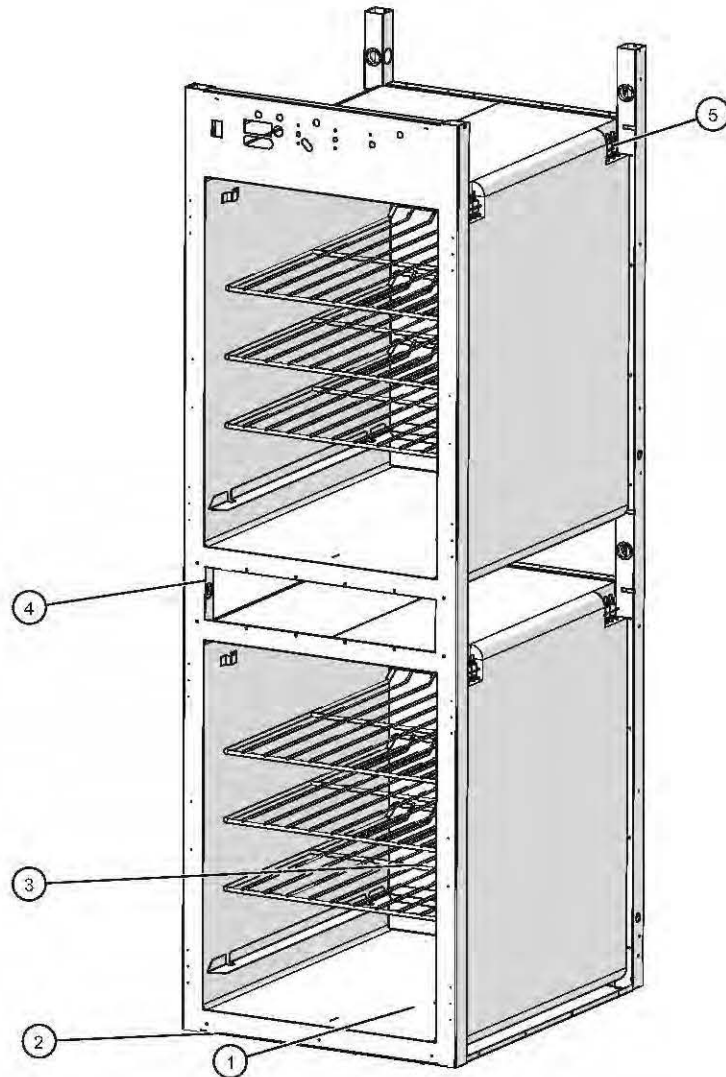

| ID | Part No. | Description | Qty |
|----|----------|-----------------------------|-----|
| 1 | 1009941 | BOTTOM PANEL, 1000-TH/I | 1 |
| 2 | SC-22271 | SCREW, M4x0.7X6MM PAN | 8 |
| 3 | SH-2325 | SHELF, S/S, 1000-TH | 6 |
| 4 | BU-3378 | 1 1/8" SNAP BUSHING | 8 |
| 5 | 5013875 | CABLE INSULATION, 1000-TH/I | 1 |

Cavity Package "B", 1000-TH/I, Pass-Thru, 208-240V

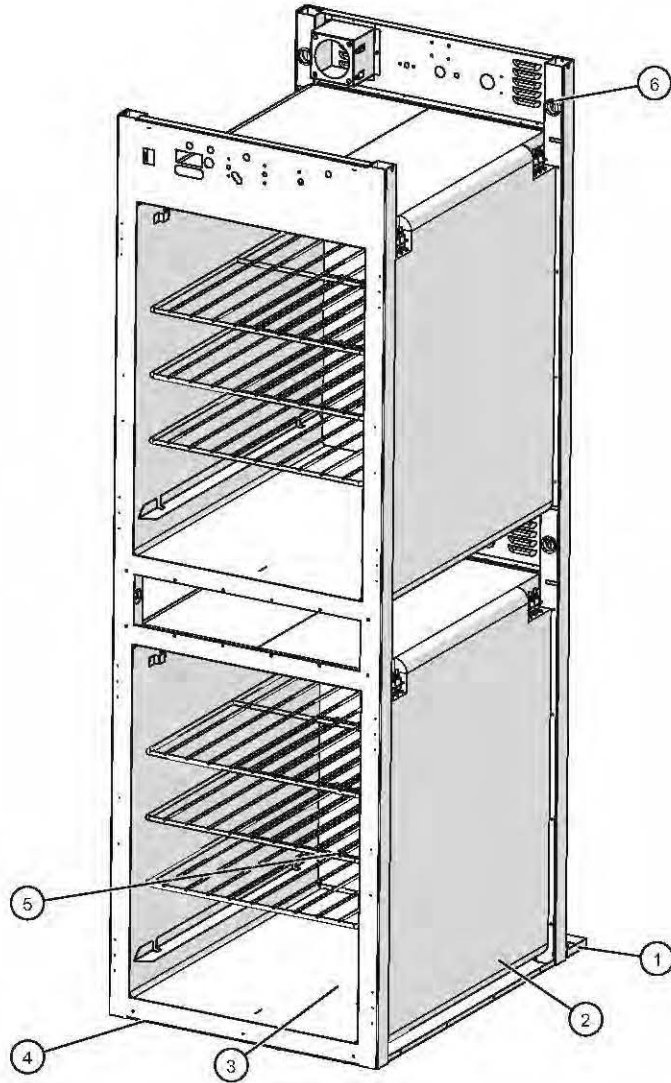

| ID | Part No. | Description | Qty |
|----|----------|------------------------------|-----|
| 1 | 5009716 | 1000-TH DRIP TRAY KIT | 1 |
| 2 | 5014303 | 1000-TH/I P/T CABLE INS ASSB | 1 |
| 3 | 1009941 | BOTTOM PANEL, 1000-TH/I | 1 |
| 4 | SC-22271 | SCREW, M4x0.7X6MM PAN | 8 |
| 5 | SH-2346 | SHELF, S/S, 1000-PT | 6 |
| 6 | BU-3378 | 1 1/8" SNAP BUSHING | 8 |

Cavity Package "A", 1000-TH/II, Reach-In, 120V Bonnetless

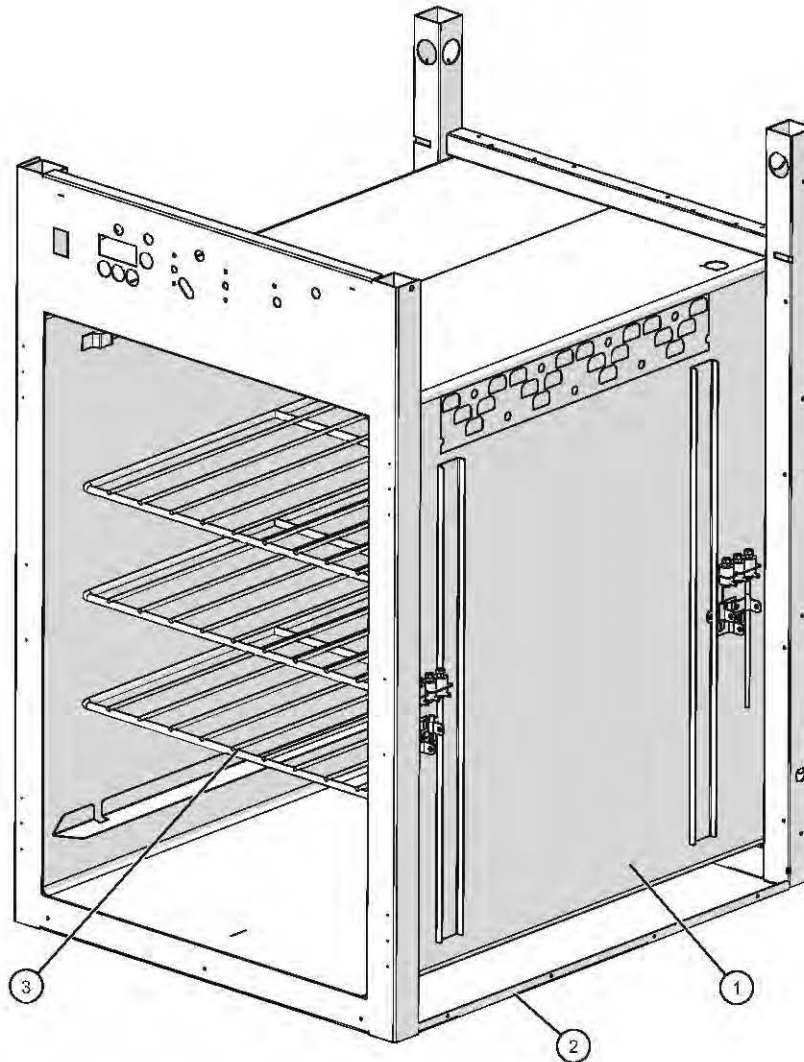

| ID | Part No. | Description | Qty |
|----|----------|--------------------------------|-----|
| 1 | 5014156 | 1000-TH/II 120V CABLE INS ASSB | 1 |
| 2 | 1009941 | BOTTOM PANEL, 1000-TH/I | 1 |
| 3 | SH-2325 | SHELF, S/S, 1000-TH | 3 |

Cavity Package "B", 1000-TH/II, Reach-In, 208-240V Bonnetless

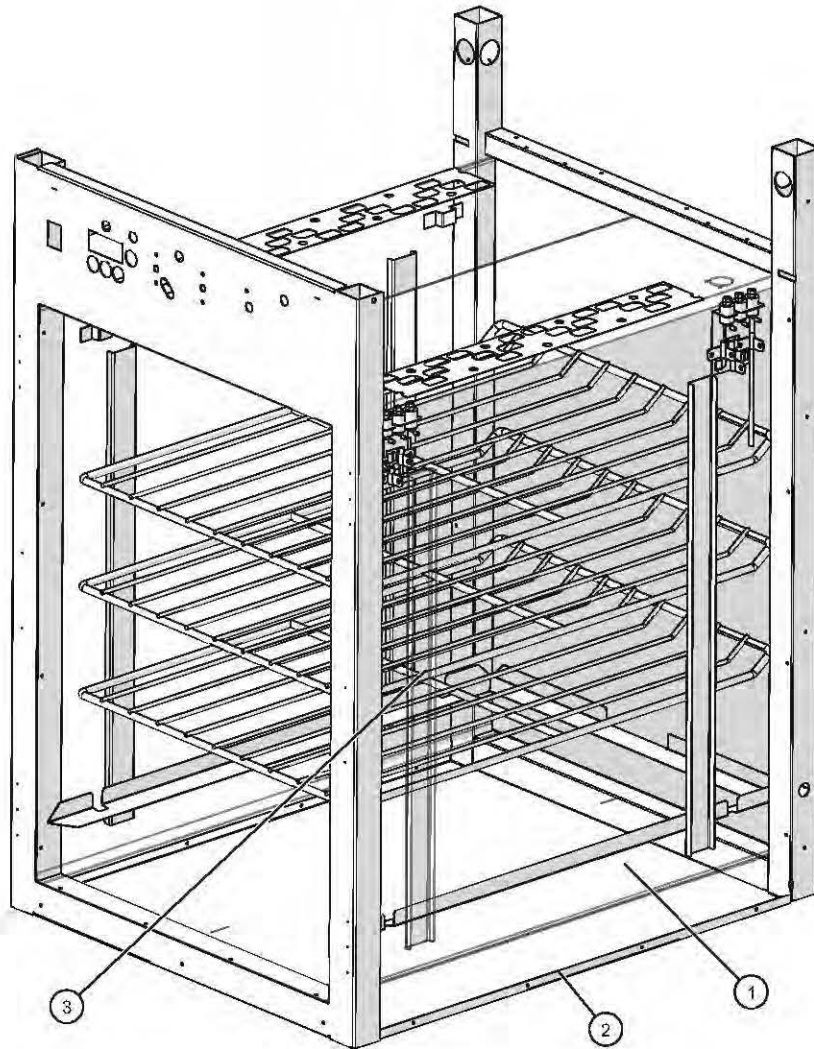

| ID | Part No. | Description | Qty |
|----|----------|--|-----|
| 1 | 5014159 | 1000-TH/II 208/240,230V CABLE INS ASSB | 1 |
| 2 | 1009941 | BOTTOM PANEL,1000-TH/I | 1 |
| 3 | SH-2325 | SHELF, S/S, 1000-TH | 3 |

Cavity Package "D", 1000-TH/II, Pass-Thru, 208-240V Bonnetless

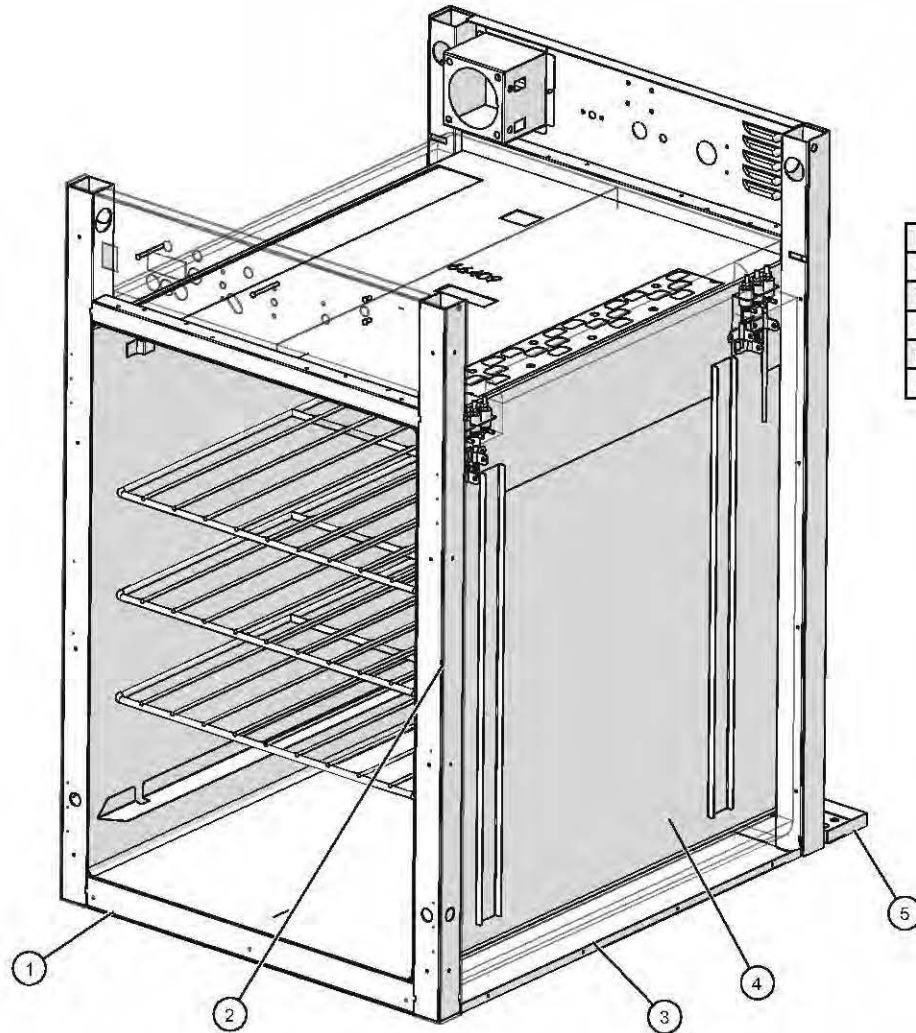

| ID | Part No. | Description | Qty |
|----|----------|--|-----|
| 1 | SC-22271 | SCREW, M4x0.7X6MM PAN | 8 |
| 2 | SH-2346 | SHELF, S/S, 1000-PT, QC-20 | 3 |
| 3 | 1009941 | BOTTOM PANEL, 1000-TH/I | 1 |
| 4 | 5014168 | CABLE INSUL ASSY, 1000-TH2 PT 208-240-230V | 1 |
| 5 | 5009716 | 1000-TH DRIP TRAY KIT | 1 |

Cavity Package "A", 1000-SK/I, Reach-In, 208-240V

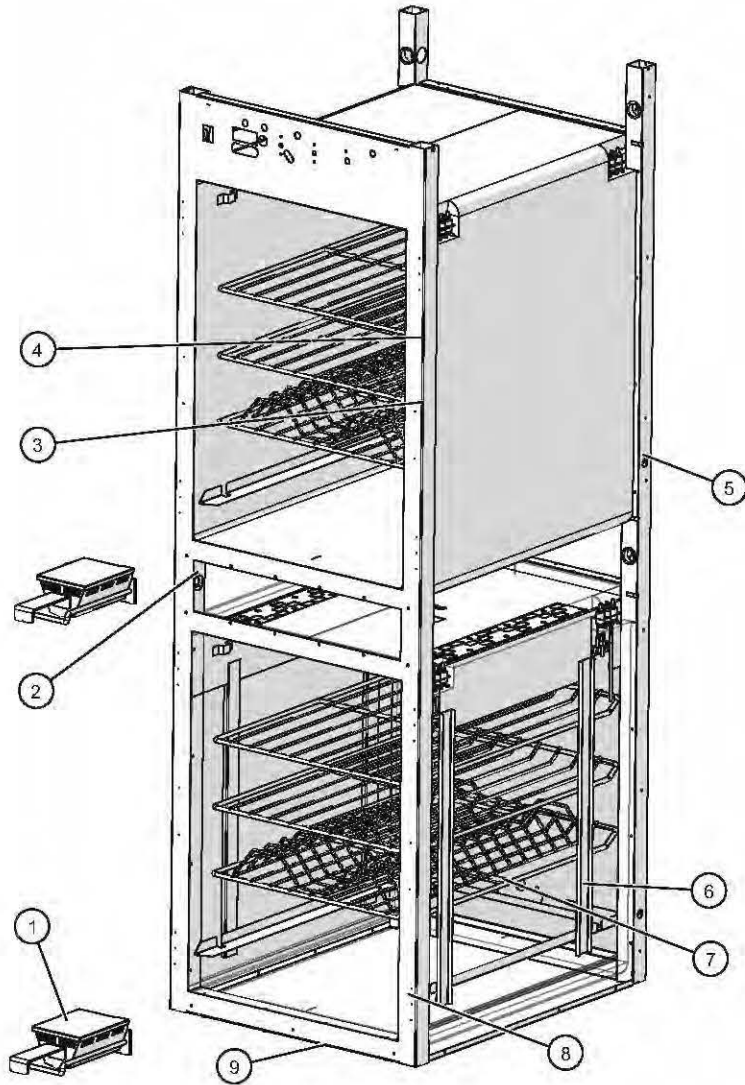

| ID | Part No. | Description | Qty |
|----|----------|-------------------------------|-----|
| 1 | 5032688 | SMOKER ELEMENT PKG, 208/240V | 2 |
| 2 | BU-3378 | 1 1/8" SNAP BUSHING | 8 |
| 3 | SH-29474 | SHELF, RIB RACK, S/S, 1000-SK | 2 |
| 4 | SH-2325 | SHELF, S/S, 1000-TH | 4 |
| 5 | BU-3611 | 5/8" SNAP BUSHING BLACK | 4 |
| 6 | 5014315 | CABLE INSULATION,1000-SK/I | 1 |
| 7 | NU-2437 | NUT, 1/4-20 HEX S/S | 4 |
| 8 | 1009941 | BOTTOM PANEL,1000-TH/I | 1 |
| 9 | SC-22271 | SCREW,M4x0.7X6MM PAN | 8 |

Cavity Package "A", 1000-SK/II, Reach-In, 208-240V

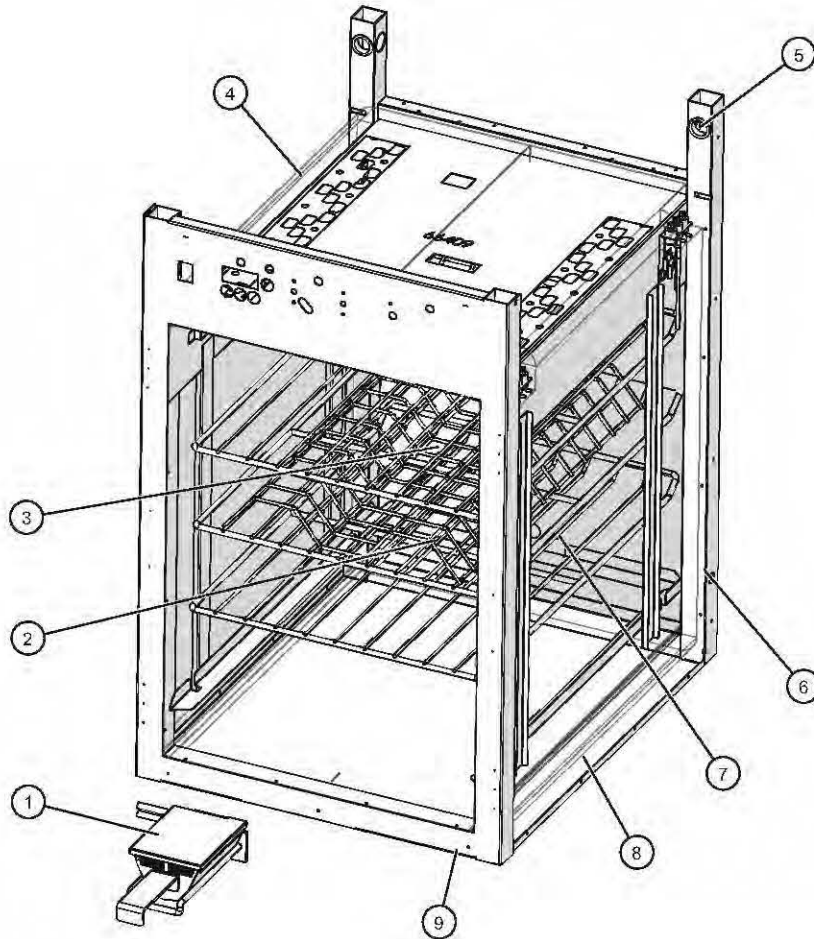

| ID | Part No. | Description | Qty |
|----|----------|---|-----|
| 1 | 5032688 | SMOKER ELEMENT PKG, 208/240V | 1 |
| 2 | SH-2325 | SHELF, S/S, 1000-TH | 2 |
| 3 | SH-29474 | SHELF, RIB RACK, S/S, 1000-SK | 1 |
| 4 | 5014198 | 1000-SK/II 208/240, 230V CABLE INS ASSB | 1 |
| 5 | BU-3378 | 1 1/8" SNAP BUSHING | 2 |
| 6 | BU-3611 | 5/8" SNAP BUSHING BLACK | 2 |
| 7 | NU-2437 | NUT, 1/4-20 HEX S/S | 2 |
| 8 | 1009941 | BOTTOM PANEL, 1000-TH/II | 1 |
| 9 | SC-22271 | SCREW, M4x0.7X6MM PAN | 8 |

Cavity Package "A", 1000-SK/II and -SK, Reach-In, 208-240V

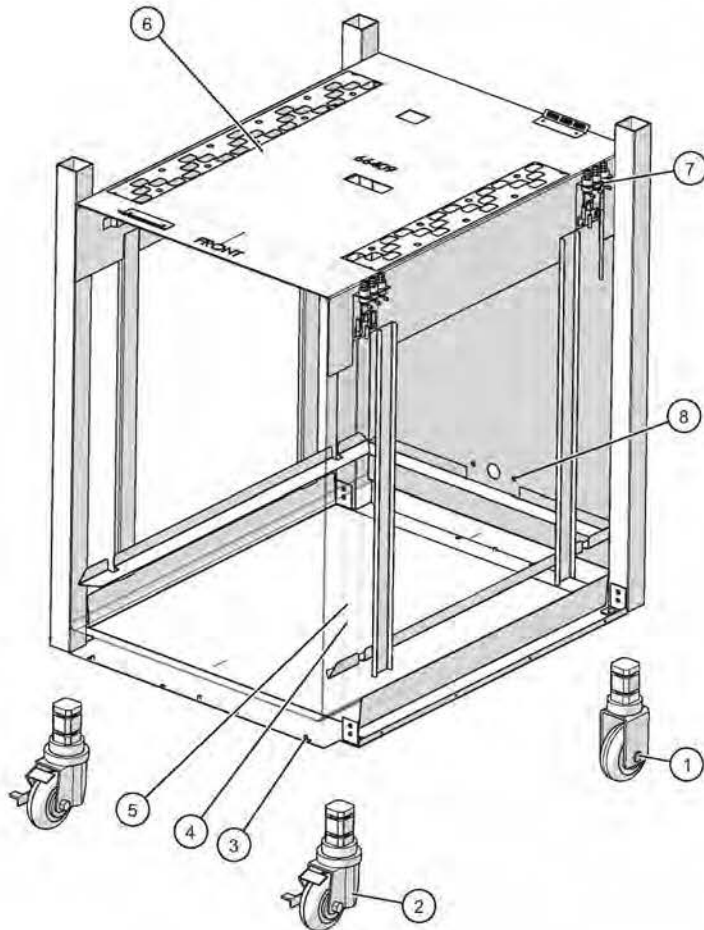

| ID | Part No. | Description | Qty |
|----|----------|--|-----|
| 1 | CS-25674 | CASTER, 3 1/2" RIGID | 2 |
| 2 | CS-25675 | CASTER, 3 1/2" SWIVEL W/ BRAKE | 2 |
| 3 | SC-2459 | 8-32 x 1/4" PHIL SCREW TRUSS HD | 6 |
| 4 | 1009941 | BOTTOM PANEL, 1000-TH/I | 1 |
| 5 | 5009205 | INSULATION BOTTOM SPOT, 1000-TH | 1 |
| 6 | 5012753 | CABLE INSULATION, 1000-SK/II, III 208-240V | 1 |
| 7 | NU-22289 | NUT, M5-0.8 HEX NUT 18-8 DIN # 934 | 24 |
| 8 | NU-2437 | NUT, 1/4-20 HEX S/S | 2 |
| 9 | 4881 | CABLE HEATING KIT (see below) | 1 |

| Cable heating kit > (one kit required per cavity) | | #4879 500, 750, 1000, 767 - 120V 500, 750 - 120V, 208-240V | #4881 1000, 767, 1767 - 208-240V ALL 230V |
|--|-----------------------|--|---|
| Item | Description | Qty | Qty |
| CB-3045 | CABLE HEATING ELEMENT | 112 FT. | 210 FT. |
| CR-3226 | RING CONNECTOR | 6 | 12 |
| IN-3488 | INSULATION CORNER | 1 FT. | 1 FT. |
| BU-3105 | SHOULDER BUSHING | 6 | 12 |
| BU-3106 | CUP BUSHING | 6 | 12 |
| ST-2439 | STUD | 6 | 12 |
| NU-2215 | HEX NUT | 12 | 24 |
| SL-3063 | INSULATING SLEEVE | 6 | 12 |
| TA-3540 | ELECTRICAL TAPE | 1 ROLL | 1 ROLL |

Control Package "A," 1000-TH/I, 208-240V

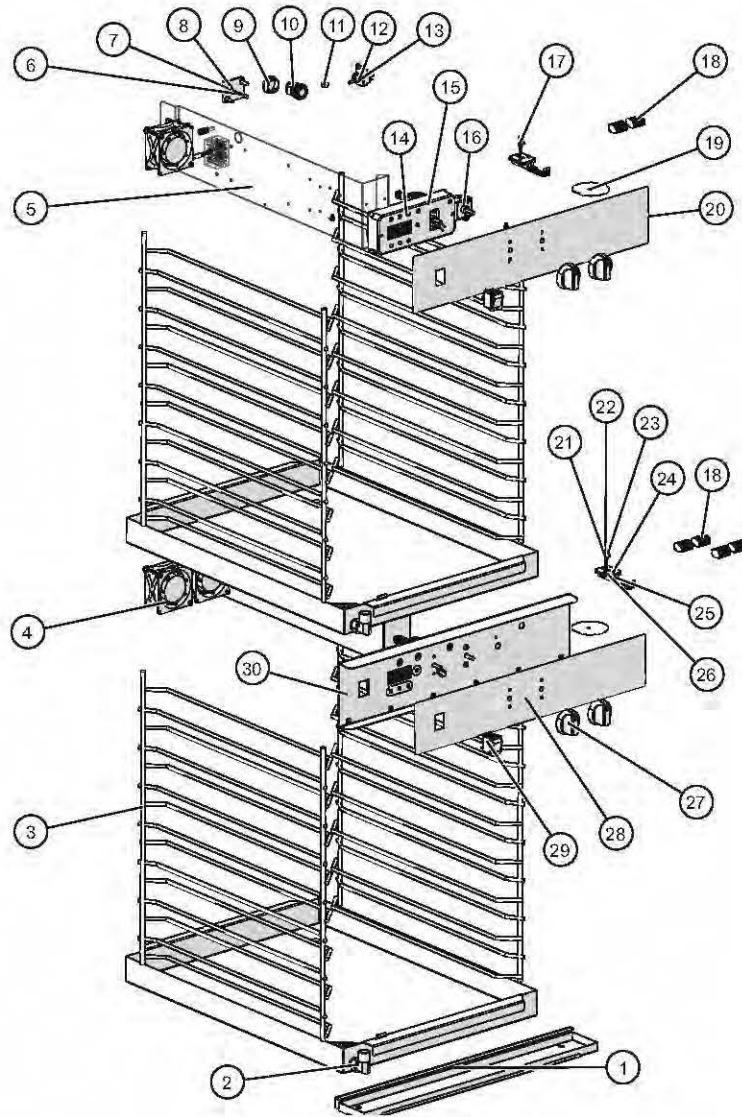

| ID | Part No. | Description | Qty |
|----|-----------|---------------------------------|-----|
| 1 | 5009716 | 1000-TH DRIP TRAY KIT | 1 |
| 2 | 5005616 | DRIP PAN WELD ASSBY | 2 |
| 3 | SR-2266 | S/S SIDE RACK | 4 |
| 4 | FA-34524 | FAN,3" BOX,230V,THERMAL PROTEC | 3 |
| 5 | 5014307 | 1000-TH/I 208-240V ELE CHASSIS | 1 |
| 6 | SC-23868 | SCREW,M5x0.8X20MM FLAT | 4 |
| 7 | NU-2215 | NUT,10-32 UNF HEX MS,18-8 SST | 4 |
| 8 | BT-26884 | BRACKET, TETHER. | 1 |
| 9 | PG-3325 | 1.125" HOLE PLUG | 1 |
| 10 | BU-3964 | BUSHING,STRAIGHT,STRAIN RELIEF | 1 |
| 11 | PG-25574 | 3/8" HOLE PLUG | 1 |
| 12 | RI-38125 | RIVET,SEALED,.125" | 2 |
| 13 | SW-3528 | 20A,250V, DPST TOGGLE SWITCH | 1 |
| 14 | CC-34488R | CONTROL, ELAN | 2 |
| 15 | CB-34945 | CABLE, WIRE HARNESS, ELAN C&H, | 2 |
| 16 | TT-34910 | THERMOSTAT,COOK POD, | 2 |
| 17 | SN-47162 | SENSOR, 1000 OHM, 40" WIRE, | 1 |
| 18 | CR-34646 | CONNECTOR-5 CONDUCTOR | 6 |
| 19 | 1006871 | NON-PRODUCT PROBE SEAL | 2 |
| 20 | PE-48056 | PANEL,OVERLAY,1000-TH SERIES | 1 |
| 21 | CR-34503 | CONNECTOR, RECTANGULAR CONTACTS | 2 |
| 22 | SN-38111 | SENSOR, 1000 OHM, 110" WIRE, | 1 |
| 23 | CR-34502 | CONNECTOR, HOUSING, 2 PORTS | 1 |
| 24 | SC-22271 | SCREWS,M4-0.7X6MM PHIL | 3 |
| 25 | 1493 | GUARD SENSOR,W/MW | 2 |
| 26 | BK-29605 | BLOCK, SENSOR, ELEC. CONTROL | 2 |
| 27 | KN-26568 | KNOB, UNIBODY, T-STAT CONTROL | 4 |
| 28 | PE-48058 | PANEL,MIDBONNET OVERLAY,1000 | 1 |
| 29 | SW-38665 | SWITCH,ROCKER,DPST,20A,125V, | 2 |
| 30 | 5012577 | 1000-TH/I MID BONNET ASSY 250F | 1 |

Control Package "B," 1000-TH/I, 230V

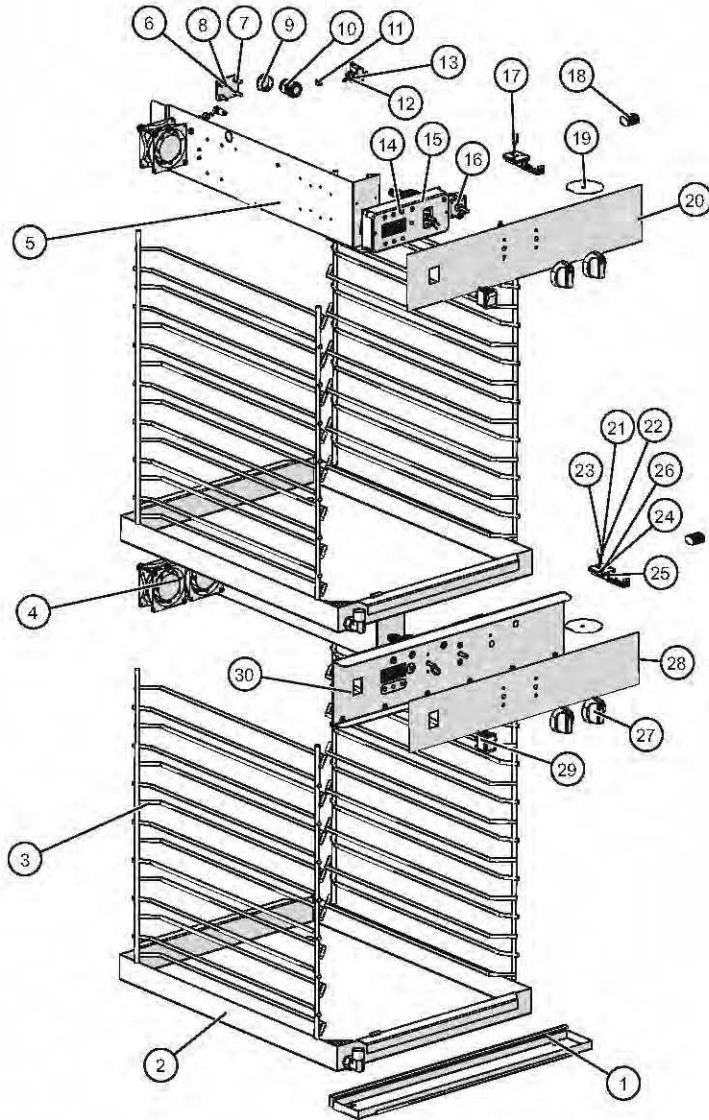

| ID | Part No. | Description | Qty |
|----|-----------|---------------------------------|-----|
| 1 | 5009716 | 1000-TH DRIP TRAY KIT | 1 |
| 2 | 5005616 | DRIP PAN WELD ASSBY | 2 |
| 3 | SR-2266 | S/S SIDE RACK | 4 |
| 4 | FA-34524 | FAN,3" BOX,230V,THERMAL PROTEC | 3 |
| 5 | 5014309 | 1000-TH/I 230V ELEC CHASSIS | 1 |
| 6 | SC-23868 | SCREW,M5x0.8X20MM FLAT | 4 |
| 7 | NU-2215 | NUT,10-32 UNF HEX MS,18-8 SST | 4 |
| 8 | BT-26884 | BRACKET, TETHER. | 1 |
| 9 | PG-3325 | 1.125" HOLE PLUG | 1 |
| 10 | BU-3964 | BUSHING,STRAIGHT,STRAIN RELIEF | 1 |
| 11 | PG-25574 | 3/8" HOLE PLUG | 1 |
| 12 | RI-38125 | RIVET,SEALED,.125" | 2 |
| 13 | SW-3528 | 20A,250V, DPST TOGGLE SWITCH | 1 |
| 14 | CC-34488R | CONTROL, ELAN | 1 |
| 15 | CB-34945 | CABLE, WIRE HARNESS, ELAN C&H, | 1 |
| 16 | TT-34910 | THERMOSTAT,COOK POD, | 1 |
| 17 | SN-47162 | SENSOR, 1000 OHM, 40" WIRE, | 1 |
| 18 | CR-34646 | CONNECTOR-5 CONDUCTOR | 2 |
| 19 | 1006871 | NON-PRODUCT PROBE SEAL | 2 |
| 20 | PE-48056 | PANEL,OVERLAY,1000-TH SERIES | 1 |
| 21 | CR-34503 | CONNECTOR, RECTANGULAR CONTACTS | 2 |
| 22 | SN-38111 | SENSOR, 1000 OHM, 110" WIRE, | 1 |
| 23 | CR-34502 | CONNECTOR, HOUSING, 2 PORTS | 1 |
| 24 | SC-22271 | SCREWS,M4-0.7X6MM PHIL | 3 |
| 25 | 1493 | GUARD SENSOR,W/MW | 2 |
| 26 | BK-29605 | BLOCK, SENSOR, ELEC. CONTROL | 2 |
| 27 | KN-26568 | KNOB, UNIBODY, T-STAT CONTROL | 4 |
| 28 | PE-48058 | PANEL,MIDBONNET OVERLAY,1000 | 1 |
| 29 | SW-38665 | SWITCH,ROCKER,DPST,20A,125V, | 2 |
| 30 | 5022030 | 1000-TH/I MID BONNET ASSY 230V | 1 |

Control Package "C," 1000-TH/I, 208-240V

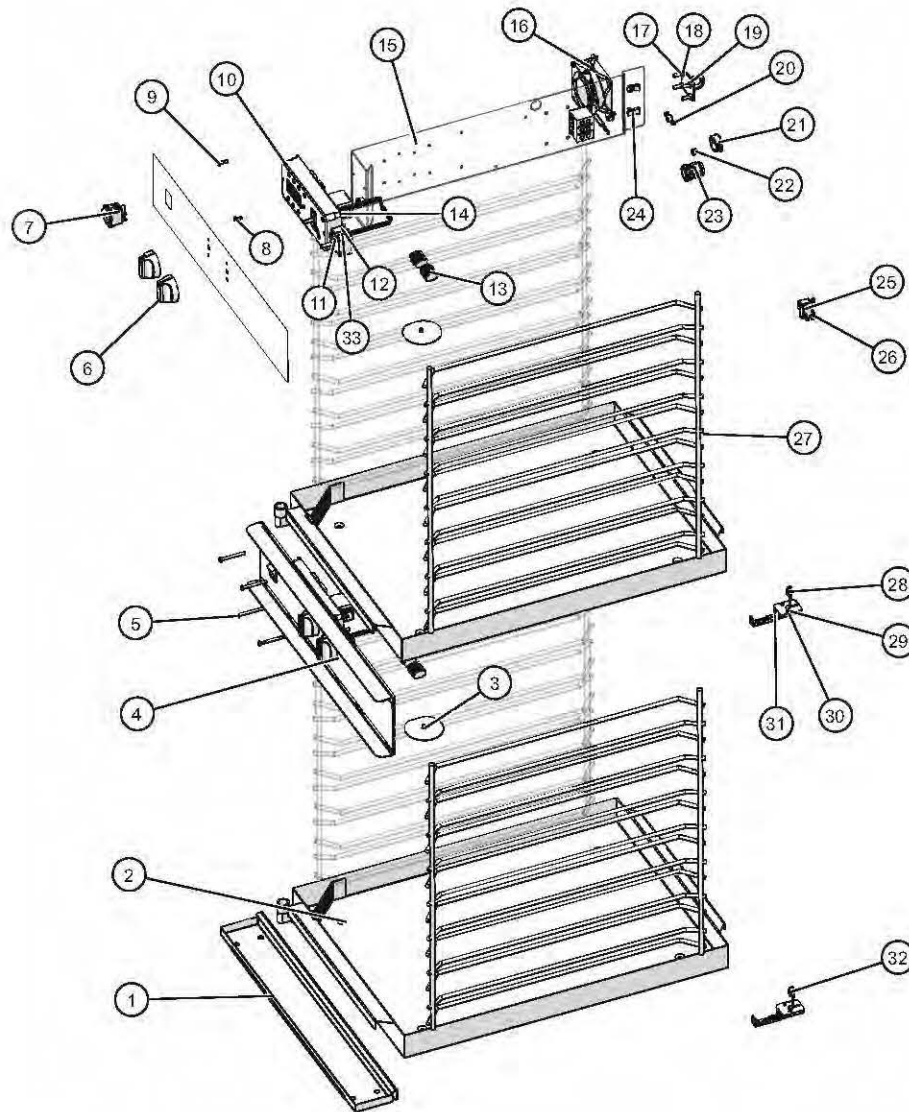

| ID | Part No. | Description | Qty |
|----|-----------|---------------------------------------|-----|
| 1 | 5009716 | 1000-TH DRIP TRAY KIT | 1 |
| 2 | 5005616 | DRIP PAN WELD ASSBY | 2 |
| 3 | 1006871 | NON-PRODUCT PROBE SEAL | 2 |
| 4 | 5012577 | 1000-TH/I MID BONNET ASSY 250F | 1 |
| 5 | SC-28142 | SCREW,M4x0.7X45MM PAN | 4 |
| 6 | KN-26568 | KNOB, UNIBODY, T-STAT CONTROL | 2 |
| 7 | SW-38665 | SWITCH,ROCKER,DPST,20A,125V, | 1 |
| 8 | SC-22273 | SCREW,M4x0.7X10MM PAN | 2 |
| 9 | SC-38240 | SCREW,M4x0.7X16MM PAN | 4 |
| 10 | CC-34488R | CONTROL, ELAN | 1 |
| 11 | TT-34910 | THERMOSTAT,COOK POD, | 1 |
| 12 | NU-22286 | M4-0.7 HEX NUT 18-8 | 2 |
| 13 | CR-34646 | CONNECTOR-5 CONDUCTOR | 4 |
| 14 | CB-34945 | CABLE, WIRE HARNESS, ELAN C&H, | 1 |
| 15 | 5014307 | 1000-TH/I 208-240V ELE CHASSIS | 1 |
| 16 | FA-34524 | FAN,3" BOX,230V,THERMAL PROTEC | 3 |
| 17 | NU-2215 | NUT,10-32 UNF HEX MS,18-8 SST | 4 |
| 18 | SC-23868 | SCREW,M5x0.8X20MM FLAT | 4 |
| 19 | BT-26884 | BRACKET, TETHER. | 1 |
| 20 | PG-28439 | PLUG, DOME,.187" HOLE | 4 |
| 21 | PG-3325 | 1.125" HOLE PLUG | 1 |
| 22 | PG-25574 | 3/8" HOLE PLUG | 2 |
| 23 | BU-3964 | BUSHING,STRAIGHT,STRAIN RELIEF | 1 |
| 24 | NU-38453 | NUT,CLIP-ON,M4 X 0.7 | 10 |
| 25 | SW-3528 | 20A,250V, DPST TOGGLE SWITCH | 1 |
| 26 | RI-38125 | RIVET,SEALED,.125", GRIP RG .039-.118 | 2 |
| 27 | SR-2266 | S/S SIDE RACK | 4 |
| 28 | SN-47162 | SENSOR, 1000 OHM, 40" WIRE, | 1 |
| 29 | BK 29605 | BLOCK, SENSOR, ELEC. CONTROL | 2 |
| 30 | SC-22271 | SCREWS,M4-0.7X6MM PHIL | 4 |
| 31 | 1493 | GUARD SENSOR,W/MW | 2 |
| 32 | SN-38111 | SENSOR, 1000 OHM, 110" WIRE, | 1 |
| 33 | CR-34559 | CONNECTOR, DBL MALE / SINGLE FEMALE | 2 |

Control Package "D," 1000-TH/I, 230V

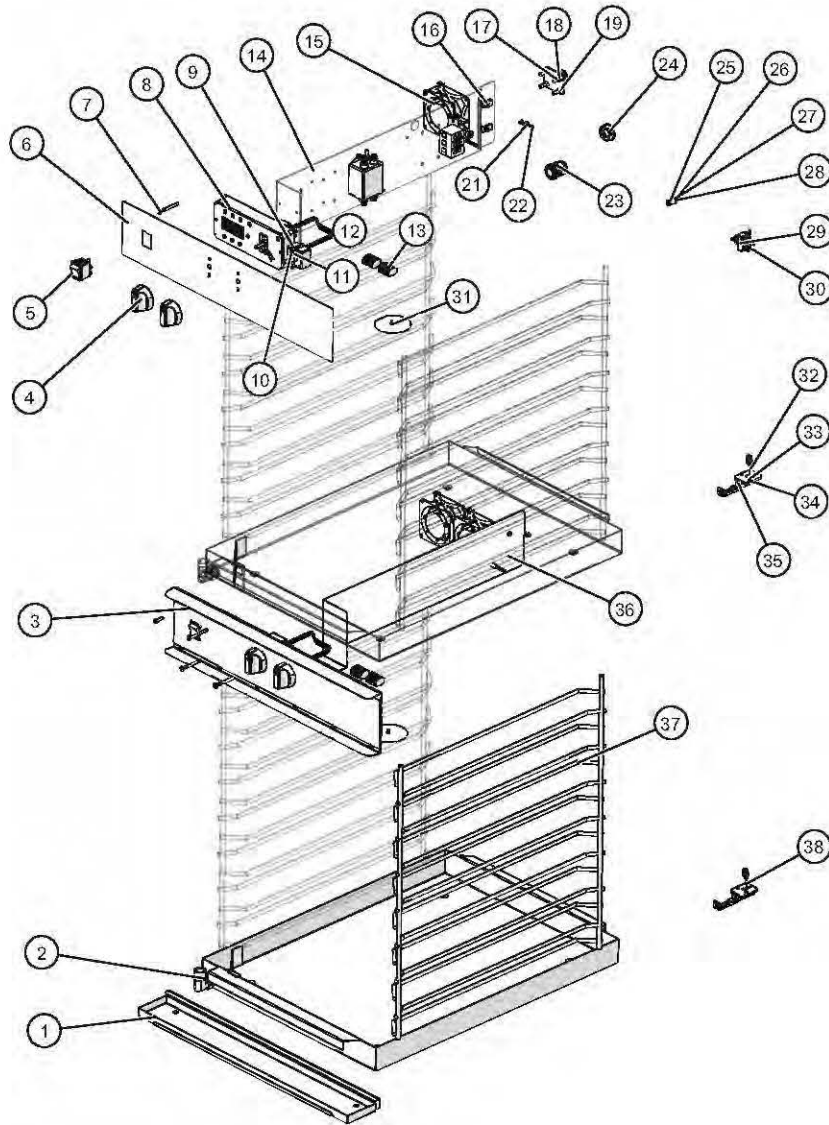

| ID | Part No. | Description | Qty |
|----|-----------|---------------------------------------|-----|
| 1 | 5009716 | 1000-TH DRIP TRAY KIT | 1 |
| 2 | 5005616 | DRIP PAN WELD ASSBY | 2 |
| 3 | 5022030 | 1000-TH/I MID BONNET ASSY 230V | 1 |
| 4 | KN-26568 | KNOB, UNIBODY, T-STAT CONTROL | 2 |
| 5 | SW-38665 | SWITCH,ROCKER,DPST,20A,125V, | 1 |
| 6 | PE-48056 | PANEL_OVERLAY,1000-TH SERIES | 1 |
| 7 | SC-28142 | SCREW,M4x0.7X45MM PAN | 7 |
| 8 | CC-34488R | CONTROL, ELAN | 1 |
| 9 | NU-22286 | M4-0.7 HEX NUT 18-8 | 2 |
| 10 | CR-34559 | CONNECTOR, DBL MALE / SINGLE FEMALE | 2 |
| 11 | TT-34910 | THERMOSTAT,COOK POD, | 1 |
| 12 | CB-34945 | CABLE, WIRE HARNESS, ELAN C&H, | 1 |
| 13 | CR-34646 | CONNECTOR-5 CONDUCTOR | 2 |
| 14 | 5014309 | 1000-TH/I 230V ELEC CHASSIS | 1 |
| 15 | FA-34524 | FAN,3" BOX,230V,THERMAL PROTEC | 3 |
| 16 | SC-38240 | SCREW,M4x0.7X16MM PAN | 2 |
| 17 | BT-26884 | BRACKET, TETHER, | 1 |
| 18 | NU-2215 | NUT,10-32 UNF HEX MS,18-8 SST | 4 |
| 19 | SC-23868 | SCREW,M5x0.8X20MM FLAT | 4 |
| 21 | PG-25574 | 3/8" HOLE PLUG | 2 |
| 22 | PG-28439 | PLUG, DOME,,187" HOLE | 4 |
| 23 | BU-3964 | BUSHING,STRAIGHT,STRAIN RELIEF | 1 |
| 24 | PG-3325 | 1.125" HOLE PLUG | 1 |
| 25 | NU-22770 | NUT, THREADED INSERT, M6 | 1 |
| 26 | SC-22924 | HHCS, M6 X 20, W/NO MARKING | 1 |
| 27 | WS-22302 | WASHER, SPLIT LOCK | 2 |
| 28 | WS-22297 | WASHER, FLAT | 2 |
| 29 | SW-3528 | 20A,250V, DPST TOGGLE SWITCH | 1 |
| 30 | RI-38125 | RIVET,SEALED,,125", GRIP RG .039-.118 | 2 |
| 31 | 1006871 | NON-PRODUCT PROBE SEAL | 2 |
| 32 | SN-47162 | SENSOR, 1000 OHM, 40" WIRE, | 1 |
| 33 | BK-29605 | BLOCK, SENSOR, ELEC. CONTROL | 2 |
| 34 | SC-22271 | SCREWS,M4-0.7X6MM PHIL | 4 |
| 35 | 1493 | GUARD SENSOR,W/MW | 2 |
| 36 | NU-38453 | NUT,CLIP-ON,M4 X 0.7 | 10 |
| 37 | SR-2266 | S/S SIDE RACK | 4 |
| 38 | SN-38111 | SENSOR, 1000 OHM, 110" WIRE, | 1 |

Control Package "E," 1000-TH/I, 208-240V

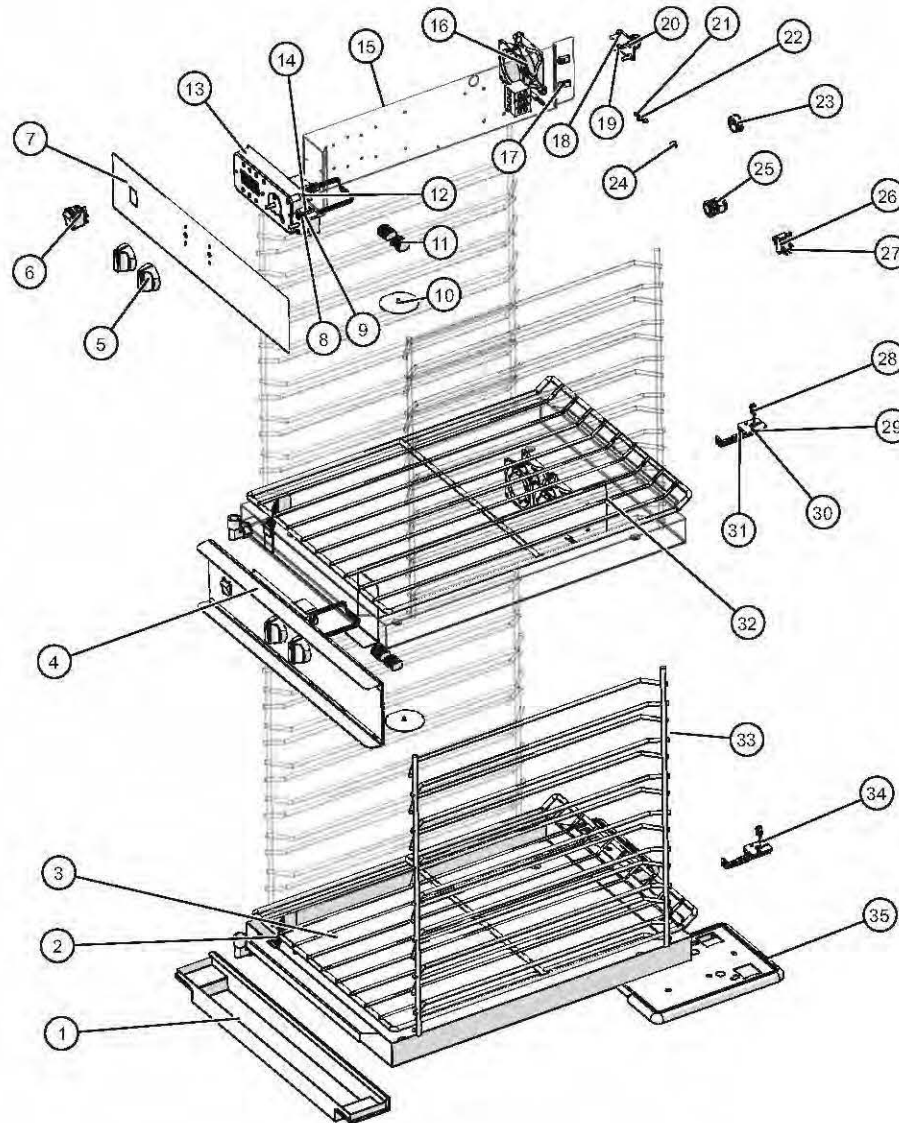

| ID | Part No. | Description | Qty |
|----|-----------|---------------------------------------|-----|
| 1 | 5010515 | 1000-TH DRIP TRAY KIT, OCB | 1 |
| 2 | 5005616 | DRIP PAN WELD ASSBY | 2 |
| 3 | SH-2325 | SHELF, S/S, 1000-TH | 2 |
| 4 | 5012577 | 1000-TH/I MID BONNET ASSY 250F | 1 |
| 5 | KN-26568 | KNOB, UNIBODY, T-STAT CONTROL | 2 |
| 6 | SW-38665 | SWITCH,ROCKER,DPST,20A,125V, | 1 |
| 7 | PE-48056 | PANEL,OVERLAY,1000-TH SERIES | 1 |
| 8 | TT-34910 | THERMOSTAT,COOK POD, | 1 |
| 9 | CR-34559 | CONNECTOR, DBL MALE / SINGLE FEMALE | 2 |
| 10 | 1006871 | NON-PRODUCT PROBE SEAL | 2 |
| 11 | CR-34646 | CONNECTOR-5 CONDUCTOR | 2 |
| 12 | CB-34945 | CABLE, WIRE HARNESS, ELAN C&H, | 1 |
| 13 | CC-34488R | CONTROL, ELAN | 1 |
| 14 | NU-22286 | M4-0.7 HEX NUT 18-8 | 2 |
| 15 | 5014307 | 1000-TH/I 208-240V ELE CHASSIS | 1 |
| 16 | FA-34524 | FAN,3" BOX,230V,THERMAL PROTEC | 3 |
| 17 | NU-38453 | NUT,CLIP-ON,M4 X 0.7 | 10 |
| 18 | SC-23868 | SCREW,M5x0.8X20MM FLAT | 4 |
| 19 | NU-2215 | NUT,10-32 UNF HEX MS,18-8 SST | 4 |
| 20 | BT-26884 | BRACKET, TETHER, | 1 |
| 21 | PG-28439 | PLUG, DOME,.187" HOLE | 2 |
| 22 | PG-25574 | 3/8" HOLE PLUG | 1 |
| 23 | PG-3325 | 1.125" HOLE PLUG | 1 |
| 24 | PG-25574 | 3/8" HOLE PLUG | 2 |
| 25 | BU-3964 | BUSHING,STRAIGHT,STRAIN RELIEF | 1 |
| 26 | SW-3528 | 20A,250V, DPST TOGGLE SWITCH | 1 |
| 27 | RI-38125 | RIVET,SEALED,.125", GRIP RG .039-.118 | 2 |
| 28 | SN-47162 | SENSOR, 1000 OHM, 40" WIRE, | 1 |
| 29 | SC-22271 | SCREWS,M4-0.7X6MM PHIL | 4 |
| 30 | BK-29605 | BLOCK, SENSOR, ELEC. CONTROL | 2 |
| 31 | 1493 | GUARD SENSOR,W/MW | 2 |
| 32 | PG-28439 | PLUG, DOME,.187" HOLE | 2 |
| 33 | SR-2266 | S/S SIDE RACK | 4 |
| 34 | SN-38111 | SENSOR, 1000 OHM, 110" WIRE, | 1 |
| 35 | 5007807 | OCB REAR BUMPER PACKAGE | 1 |

Control Package "A," 1000-TH/II, 120V

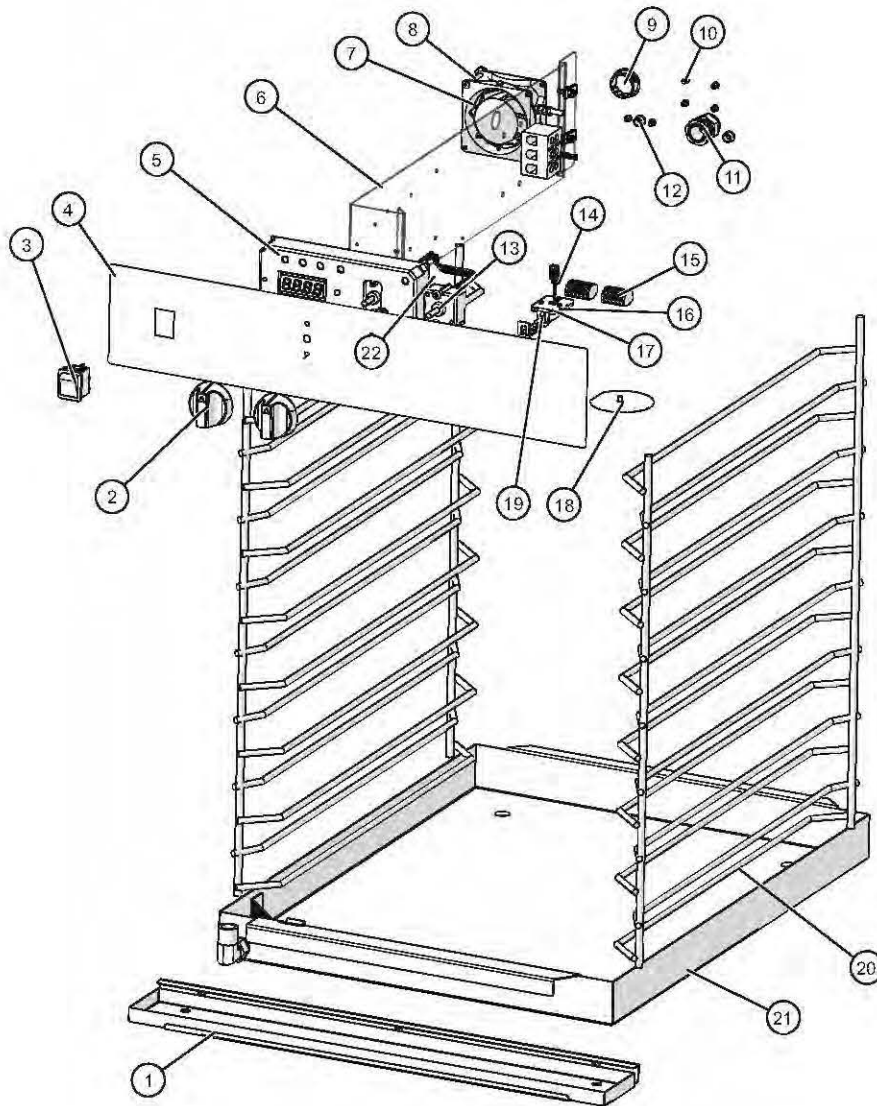

| ID | Part No. | Description | Qty |
|----|-----------|--------------------------------|-----|
| 1 | 5009716 | 1000-TH DRIP TRAY KIT | 1 |
| 2 | KN-26568 | KNOB, UNIBODY, T-STAT CONTROL | 2 |
| 3 | SW-38665 | SWITCH,ROCKER,DPST,20A,125V, | 1 |
| 4 | PE-48056 | PANEL,OVERLAY,1000-TH SERIES | 1 |
| 5 | CC-34488R | CONTROL, ELAN | 1 |
| 6 | 5014098 | 1000-TH/II 120V ELEC CHASSIS | 1 |
| 7 | FA-3973 | FAN, BOX, 115V, 34CFM | 1 |
| 8 | SC-28142 | SCREW,M4x0.7X45MM PAN | 2 |
| 9 | PG-3325 | 1.125" HOLE PLUG | 1 |
| 10 | PG-28439 | PLUG, DOME,.187" HOLE | 6 |
| 11 | BU-3964 | BUSHING,STRAIGHT,STRAIN RELIEF | 1 |
| 12 | PG-25574 | 3/8" HOLE PLUG | 2 |
| 13 | TT-34910 | THERMOSTAT,COOK POD, | 1 |
| 14 | SN-38111 | SENSOR, 1000 OHM, 110" WIRE, | 1 |
| 15 | CR-34646 | CONNECTOR-5 CONDUCTOR | 2 |
| 16 | SC-22271 | SCREWS,M4-0.7X6MM PHIL | 3 |
| 17 | BK-29605 | BLOCK, SENSOR, ELEC. CONTROL | 1 |
| 18 | 1006871 | NON-PRODUCT PROBE SEAL | 1 |
| 19 | 1493 | GUARD SENSOR,W/MW | 1 |
| 20 | SR-2266 | S/S SIDE RACK | 2 |
| 21 | 5005616 | DRIP PAN WELD ASSBY | 1 |
| 22 | CB-34945 | CABLE, WIRE HARNESS, ELAN C&H, | 1 |

Control Package "B," 1000-TH/II, 208-240V

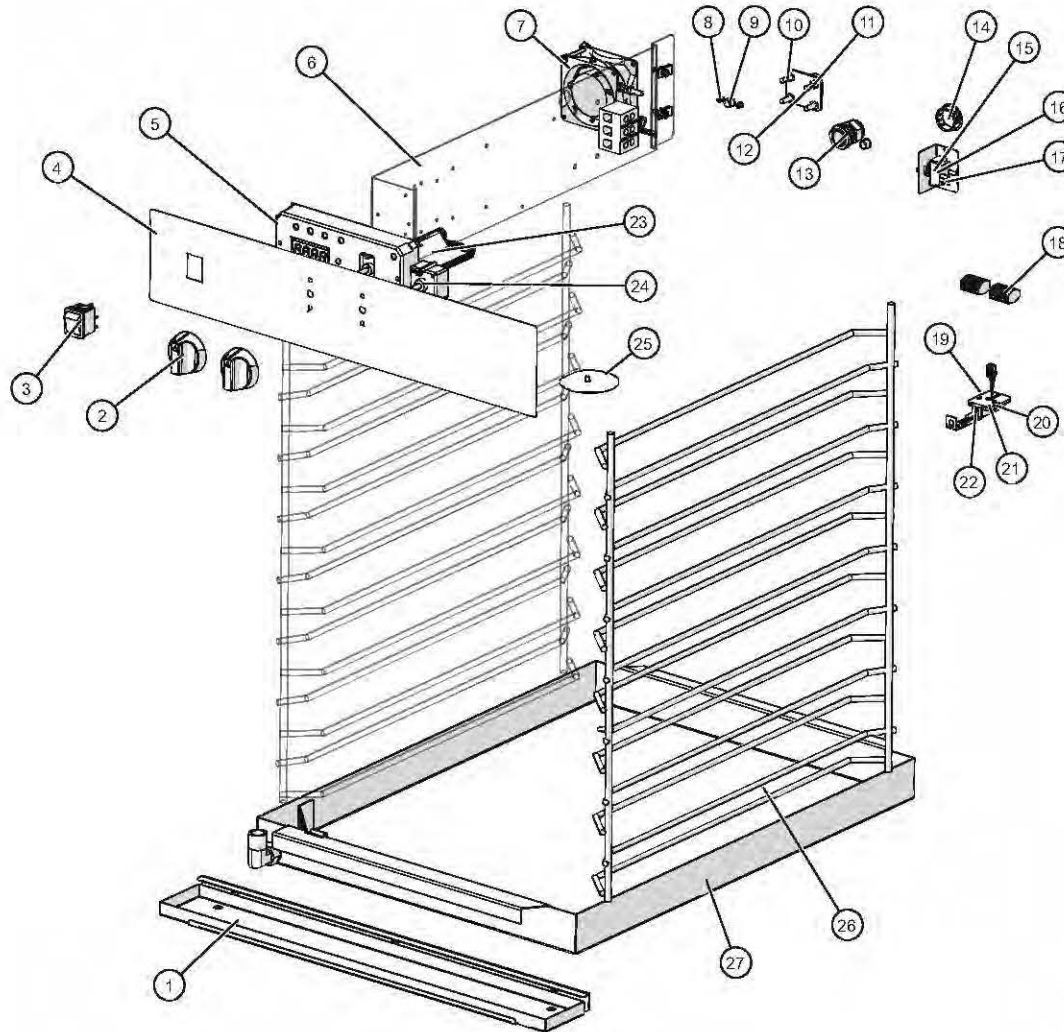

| ID | Part No. | Description | Qty |
|----|-----------|----------------------------------|-----|
| 1 | 5009716 | 1000-TH DRIP TRAY KIT | 1 |
| 2 | KN-26568 | KNOB, UNIBODY, T-STAT CONTROL | 2 |
| 3 | SW-38665 | SWITCH,ROCKER,DPST,20A,125V, | 1 |
| 4 | PE-48056 | PANEL,OVERLAY,1000-TH SERIES | 1 |
| 5 | CC-34488R | CONTROL, ELAN | 1 |
| 6 | 5014100 | 1000-TH/II 208-240V ELEC CHASSIS | 1 |
| 7 | FA-34524 | FAN,3" BOX,230V,THERMAL PROTEC | 1 |
| 8 | PG-28439 | PLUG, DOME,.187" HOLE | 2 |
| 9 | PG-25574 | 3/8" HOLE PLUG | 2 |
| 10 | SC-23868 | SCREW,M5x0.8X20MM FLAT | 4 |
| 11 | NU-2215 | NUT,10-32 UNF HEX MS,18-8 SST | 4 |
| 12 | BT-26884 | BRACKET, TETHER. | 1 |
| 13 | BU-3964 | BUSHING, STRAIGHT,STRAIN RELIEF | 1 |
| 14 | PG-3325 | 1.125" HOLE PLUG | 1 |
| 15 | SW-3528 | 20A,250V, DPST TOGGLE SWITCH | 1 |
| 16 | 1012606 | VOLTAGE SWITCH HOLDER, | 1 |
| 17 | RI-38125 | RIVET,SEALED,.125" | 2 |
| 18 | CR-34646 | CONNECTOR-5 CONDUCTOR | 2 |
| 19 | SN-38111 | SENSOR, 1000 OHM, 110" WIRE, | 1 |
| 20 | SC-22271 | SCREWS,M4-0.7X6MM PHIL | 2 |
| 21 | BK-29605 | BLOCK, SENSOR, ELEC. CONTROL | 1 |
| 22 | 1493 | GUARD SENSOR,W/MW | 1 |
| 23 | CB-34945 | CABLE, WIRE HARNESS, ELAN C&H, | 1 |
| 24 | TT-34910 | THERMOSTAT,COOK POD, | 1 |
| 25 | 1006871 | NON-PRODUCT PROBE SEAL | 1 |
| 26 | SR-2266 | S/S SIDE RACK | 2 |
| 27 | 5005616 | DRIP PAN WELD ASSBY | 1 |

Control Package "C," 1000-TH/II, 230V

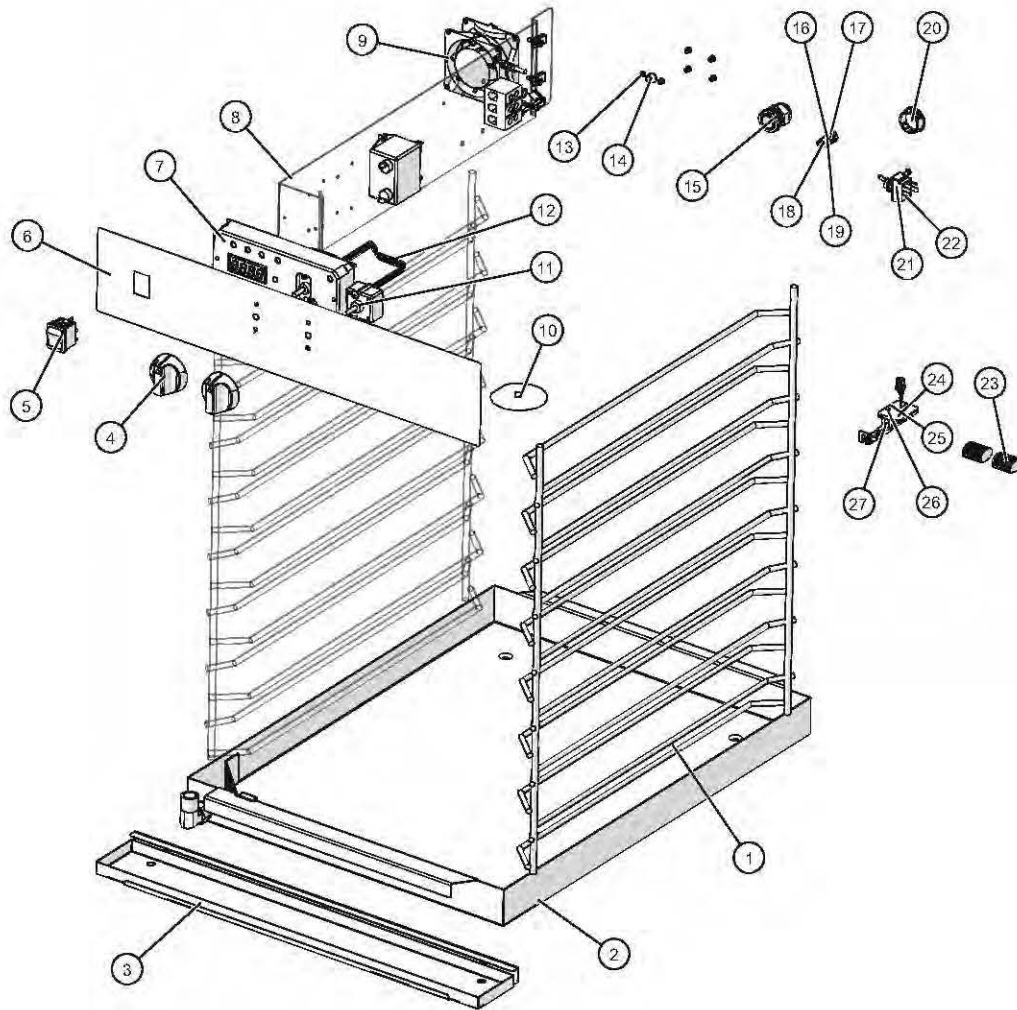

| ID | Part No. | Description | Qty |
|----|-----------|--------------------------------|-----|
| 1 | SR-2266 | S/S SIDE RACK | 2 |
| 2 | 5005616 | DRIP PAN WELD ASSBY | 1 |
| 3 | 5009716 | 1000-TH DRIP TRAY KIT | 1 |
| 4 | KN-26568 | KNOB, UNIBODY, T-STAT CONTROL | 2 |
| 5 | SW-38665 | SWITCH,ROCKER,DPST,20A,125V, | 1 |
| 6 | PE-48056 | PANEL,OVERLAY,1000-TH SERIES | 1 |
| 7 | CC-34488R | CONTROL, ELAN | 1 |
| 8 | 5014102 | 1000-TH/II 230V ELEC CHASSIS | 1 |
| 9 | FA-34524 | FAN,3" BOX,230V,THERMAL PROTEC | 1 |
| 10 | 1006871 | NON-PRODUCT PROBE SEAL | 1 |
| 11 | TT-34910 | THERMOSTAT,COOK POD, | 1 |
| 12 | CB-34945 | CABLE, WIRE HARNESS, ELAN C&H, | 1 |
| 13 | PG-28439 | PLUG, DOME, .187" HOLE | 6 |
| 14 | PG-25574 | 3/8" HOLE PLUG | 1 |
| 15 | BU-3964 | BUSHING,STRAIGHT,STRAIN RELIEF | 1 |
| 16 | WS-22297 | WASHER, FLAT | 2 |
| 17 | WS-22302 | WASHER, SPLIT LOCK | 2 |
| 18 | NU-22770 | NUT, THREADED INSERT, M6 | 1 |
| 19 | SC-22924 | HHCS, M6 X 20, W/NO MARKING | 1 |
| 20 | PG-3325 | 1.125" HOLE PLUG | 1 |
| 21 | SW-3528 | 20A,250V, DPST TOGGLE SWITCH | 1 |
| 22 | RI-38125 | RIVET,SEALED, .125" | 2 |
| 23 | CR-34646 | CONNECTOR-5 CONDUCTOR | 2 |
| 24 | BK-29605 | BLOCK, SENSOR, ELEC. CONTROL | 1 |
| 25 | SN-38111 | SENSOR, 1000 OHM, 110" WIRE, | 1 |
| 26 | SC-22271 | SCREWS,M4-0.7X6MM PHIL | 2 |
| 27 | 1493 | GUARD SENSOR,W/MW | 1 |

Control Package "D," 1000-TH/II, 120V

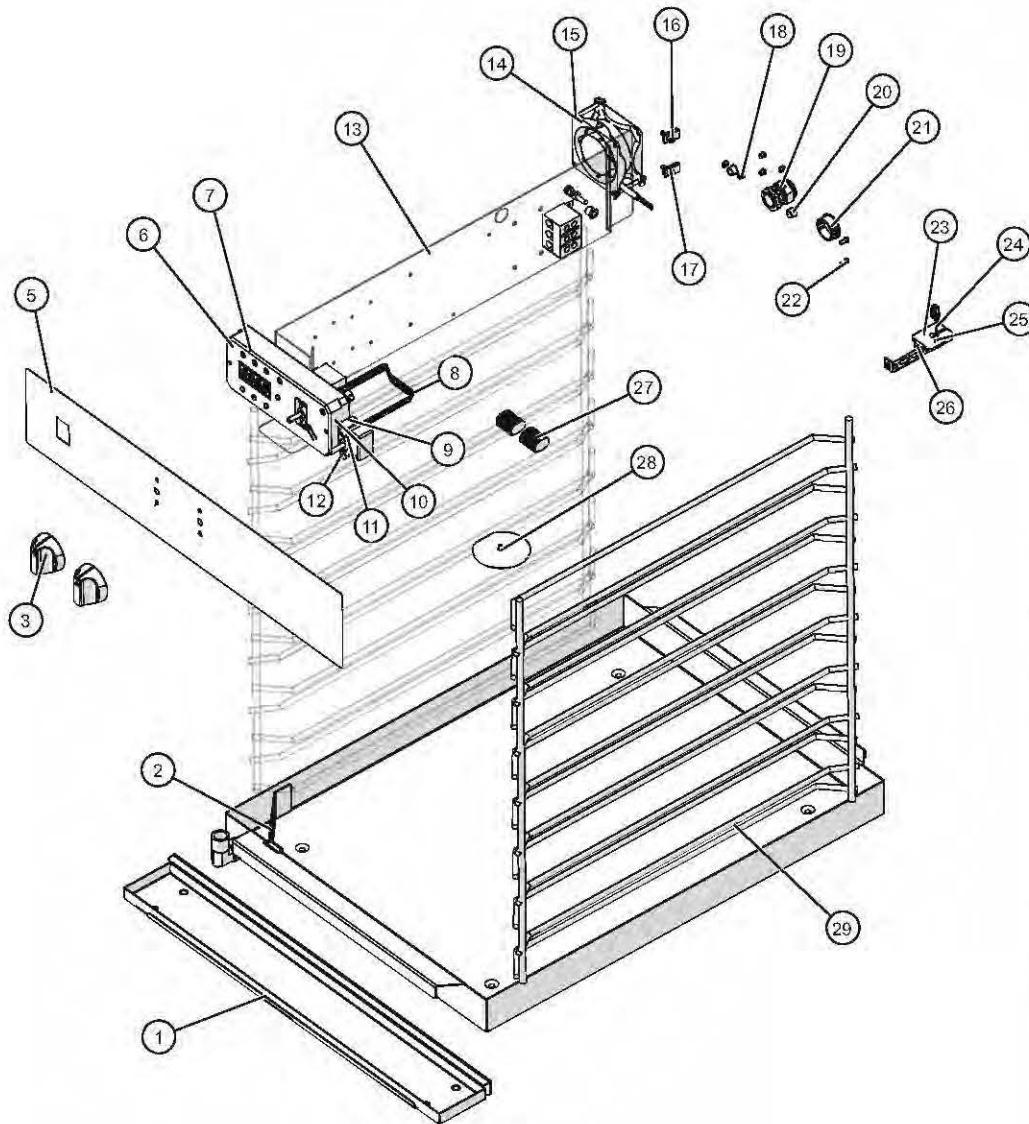

| ID | Part No. | Description | Qty |
|----|-----------|--------------------------------|-----|
| 1 | 5009716 | 1000-TH DRIP TRAY KIT | 1 |
| 2 | 5005616 | DRIP PAN WELD ASSBY | 1 |
| 3 | KN-26568 | KNOB, UNIBODY, T-STAT CONTROL | 2 |
| 4 | SW-38665 | SWITCH,ROCKER,DPST,20A,125V, | 1 |
| 5 | PE-48056 | PANEL,OVERLAY,1000-TH SERIES | 1 |
| 6 | CC-34488R | CONTROL, ELAN | 1 |
| 7 | WS-22300 | WASHER, SPLIT LOCK | 2 |
| 8 | CB-34945 | CABLE, WIRE HARNESS, ELAN C&H, | 1 |
| 9 | NU-22286 | M4-0.7 HEX NUT 18-8 | 2 |
| 10 | CR-34559 | CONNECTOR | 2 |
| 11 | TT-34910 | THERMOSTAT,COOK POD, | 1 |
| 12 | SC-2425 | 8-32 x 1/2" PHIL SCREW | 2 |
| 13 | 5014098 | 1000-TH/II 120V ELEC CHASSIS | 1 |
| 14 | FA-3973 | FAN, BOX, 115V, 34CFM | 1 |
| 15 | SC-28142 | SCREW,M4x0.7X45MM PAN | 2 |
| 16 | SC-38240 | SCREW,M4x0.7X16MM PAN | 2 |
| 17 | NU-38453 | NUT,CLIP-ON,M4 X 0.7 | 4 |
| 18 | PG-28439 | PLUG, DOME,,187" HOLE | 6 |
| 19 | BU-3964 | BUSHING,STRAIGHT,STRAIN RELIEF | 1 |
| 20 | PG-25574 | 3/8" HOLE PLUG | 2 |
| 21 | PG-3325 | 1.125" HOLE PLUG | 1 |
| 22 | RI-38125 | RIVET,SEALED,,125" | 2 |
| 23 | SC-22271 | SCREWS,M4-0.7X6MM PHIL | 3 |
| 24 | SN-38111 | SENSOR, 1000 OHM, 110" WIRE, | 1 |
| 25 | BK-29605 | BLOCK, SENSOR, ELEC. CONTROL | 1 |
| 26 | 1493 | GUARD SENSOR,W/MW | 1 |
| 27 | CR-34646 | CONNECTOR-5 CONDUCTOR | 2 |
| 28 | 1006871 | NON-PRODUCT PROBE SEAL | 1 |
| 29 | SR-2266 | S/S SIDE RACK | 2 |

Control Package "E," 1000-TH/II, 208-240V

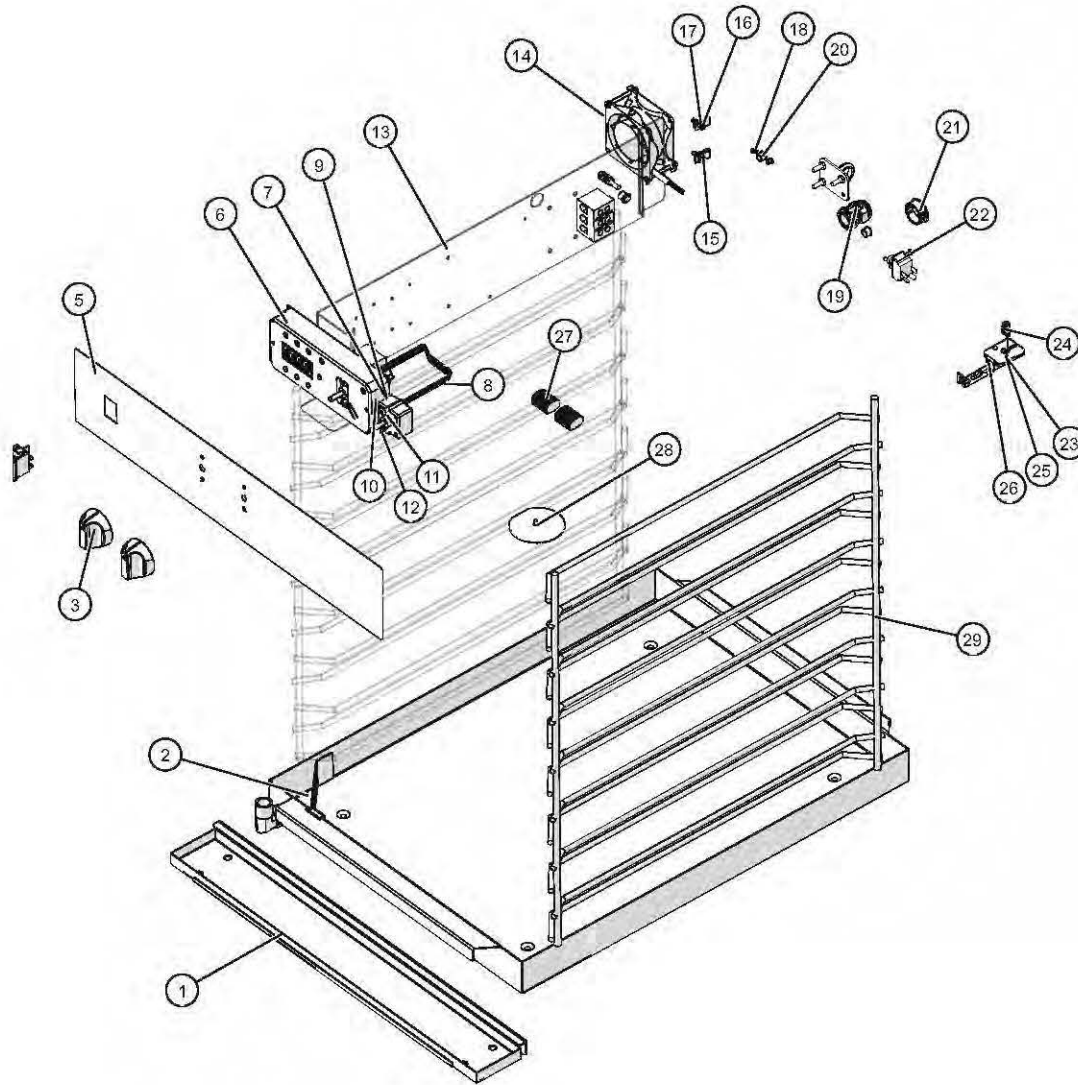

| ID | Part No. | Description | Qty |
|----|-----------|----------------------------------|-----|
| 1 | 5009716 | 1000-TH DRIP TRAY KIT | 1 |
| 2 | 5005616 | DRIP PAN WELD ASSBY | 1 |
| 3 | KN-26568 | KNOB, UNIBODY, T-STAT CONTROL | 2 |
| 4 | SW-38665 | SWITCH,ROCKER,DPST,20A,125V, | 1 |
| 5 | PE-48056 | PANEL,OVERLAY,1000-TH SERIES | 1 |
| 6 | CC-34488R | CONTROL, ELAN | 1 |
| 7 | WS-22300 | WASHER, SPLIT LOCK | 2 |
| 8 | CB-34945 | CABLE, WIRE HARNESS, ELAN C&H, | 1 |
| 9 | NU-22286 | M4-0.7 HEX NUT 18-8 | 2 |
| 10 | CR-34559 | CONNECTOR | 2 |
| 11 | TT-34910 | THERMOSTAT,COOK POD, | 1 |
| 12 | SC-2425 | 8-32 x 1/2" PHIL SCREW | 2 |
| 13 | 5014100 | 1000-TH/II 208-240V ELEC CHASSIS | 1 |
| 14 | FA-34524 | FAN,3" BOX,230V,THERMAL PROTEC | 1 |
| 15 | SC-38240 | SCREW,M4x0.7X16MM PAN | 1 |
| 16 | SC-38240 | SCREW,M4x0.7X16MM PAN | 1 |
| 17 | NU-38453 | NUT,CLIP-ON,M4 X 0.7 | 4 |
| 18 | PG-28439 | PLUG, DOME,,187" HOLE | 2 |
| 19 | BU-3964 | BUSHING,STRAIGHT,STRAIN RELIEF | 1 |
| 20 | PG-25574 | 3/8" HOLE PLUG | 2 |
| 21 | PG-3325 | 1.125" HOLE PLUG | 1 |
| 22 | RI-38125 | RIVET,SEALED,.125" | 2 |
| 23 | SC-22271 | SCREWS,M4-0.7X6MM PHIL | 3 |
| 24 | SN-38111 | SENSOR, 1000 OHM, 110" WIRE, | 1 |
| 25 | BK-29605 | BLOCK, SENSOR, ELEC. CONTROL | 1 |
| 26 | 1493 | GUARD SENSOR,W/MW | 1 |
| 27 | CR-34646 | CONNECTOR-5 CONDUCTOR | 2 |
| 28 | 1006871 | NON-PRODUCT PROBE SEAL | 1 |
| 29 | SR-2266 | S/S SIDE RACK | 2 |

Control Package "F," 1000-TH/II, 208-240V

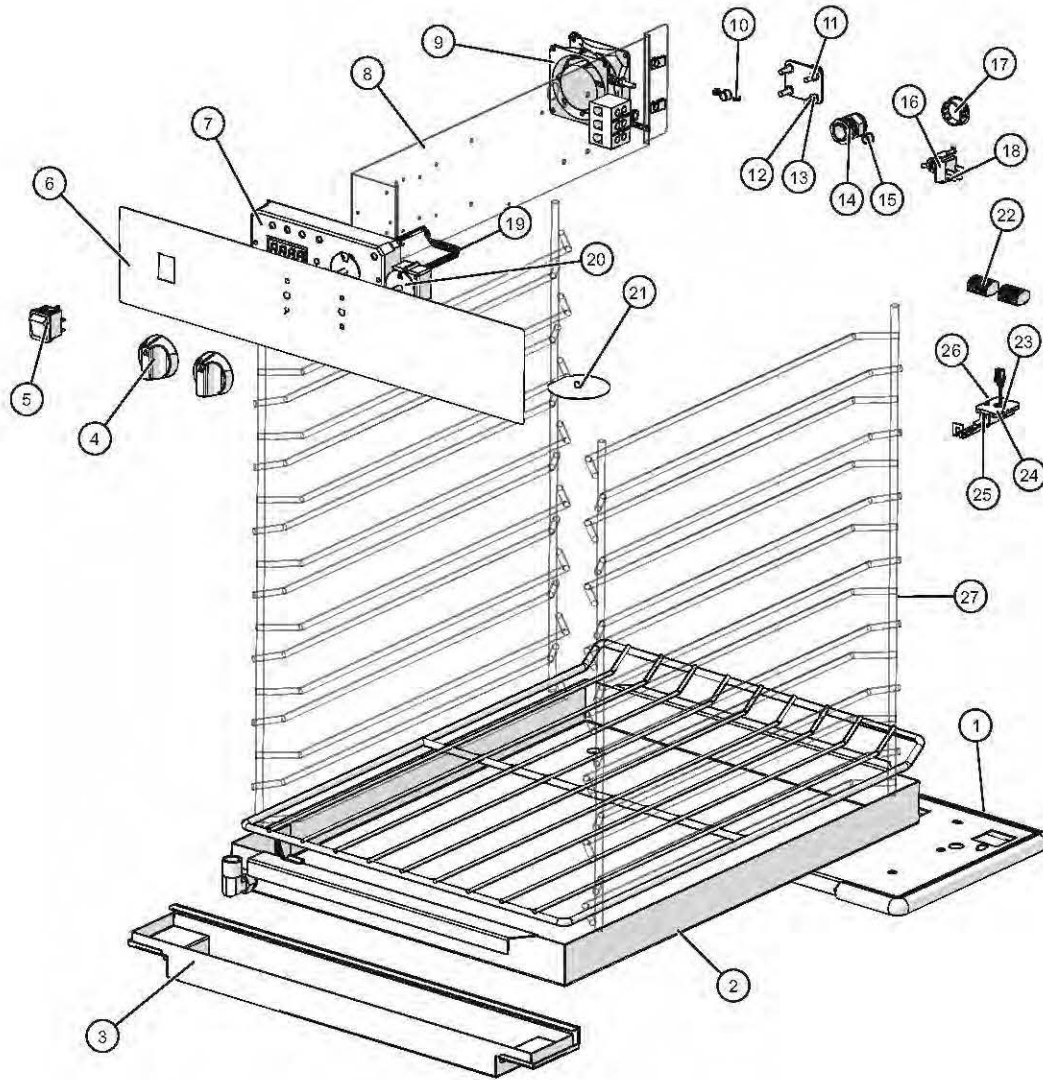

| ID | Part No. | Description | Qty |
|----|-----------|----------------------------------|-----|
| 1 | 5007607 | OCB REAR BUMPER PACKAGE | 1 |
| 2 | 5005616 | DRIP PAN WELD ASSBY | 1 |
| 3 | 5010515 | 1000-TH DRIP TRAY KIT, OCB | 1 |
| 4 | KN-26568 | KNOB, UNIBODY, T-STAT CONTROL | 2 |
| 5 | SW-38665 | SWITCH,ROCKER,DPST,20A,125V, | 1 |
| 6 | PE-48056 | PANEL,OVERLAY,1000-TH SERIES | 1 |
| 7 | CC-34488R | CONTROL, ELAN | 1 |
| 8 | 5014100 | 1000-TH/II 208-240V ELEC CHASSIS | 1 |
| 9 | FA-34524 | FAN,3" BOX,230V,THERMAL PROTEC | 1 |
| 10 | PG-28439 | PLUG, DOME,,187" HOLE | 2 |
| 11 | BT-26884 | BRACKET, TETHER. | 1 |
| 12 | SC-23868 | SCREW,M5x0.8X20MM FLAT | 4 |
| 13 | NU-2215 | NUT,10-32 UNF HEX MS,18-8 SST | 4 |
| 14 | BU-3964 | BUSHING,STRAIGHT,STRAIN RELIEF | 1 |
| 15 | PG-25574 | 3/8" HOLE PLUG | 2 |
| 16 | SW-3528 | 20A,250V, DPST TOGGLE SWITCH | 1 |
| 17 | PG-3325 | 1.125" HOLE PLUG | 1 |
| 18 | RI-38125 | RIVET,SEALED,.125" | 2 |
| 19 | CB-34945 | CABLE, WIRE HARNESS, ELAN C&H, | 1 |
| 20 | TT-34910 | THERMOSTAT,COOK POD, | 1 |
| 21 | 1006871 | NON-PRODUCT PROBE SEAL | 1 |
| 22 | CR-34646 | CONNECTOR-5 CONDUCTOR | 2 |
| 23 | SC-22271 | SCREWS,M4-0.7X6MM PHIL | 2 |
| 24 | BK-29605 | BLOCK, SENSOR, ELEC. CONTROL | 1 |
| 25 | 1493 | GUARD SENSOR,W/MW | 1 |
| 26 | SN-38111 | SENSOR, 1000 OHM, 110" WIRE, | 1 |
| 27 | SR-2266 | S/S SIDE RACK | 2 |

Control Package "F," 1000-TH/II, 230V

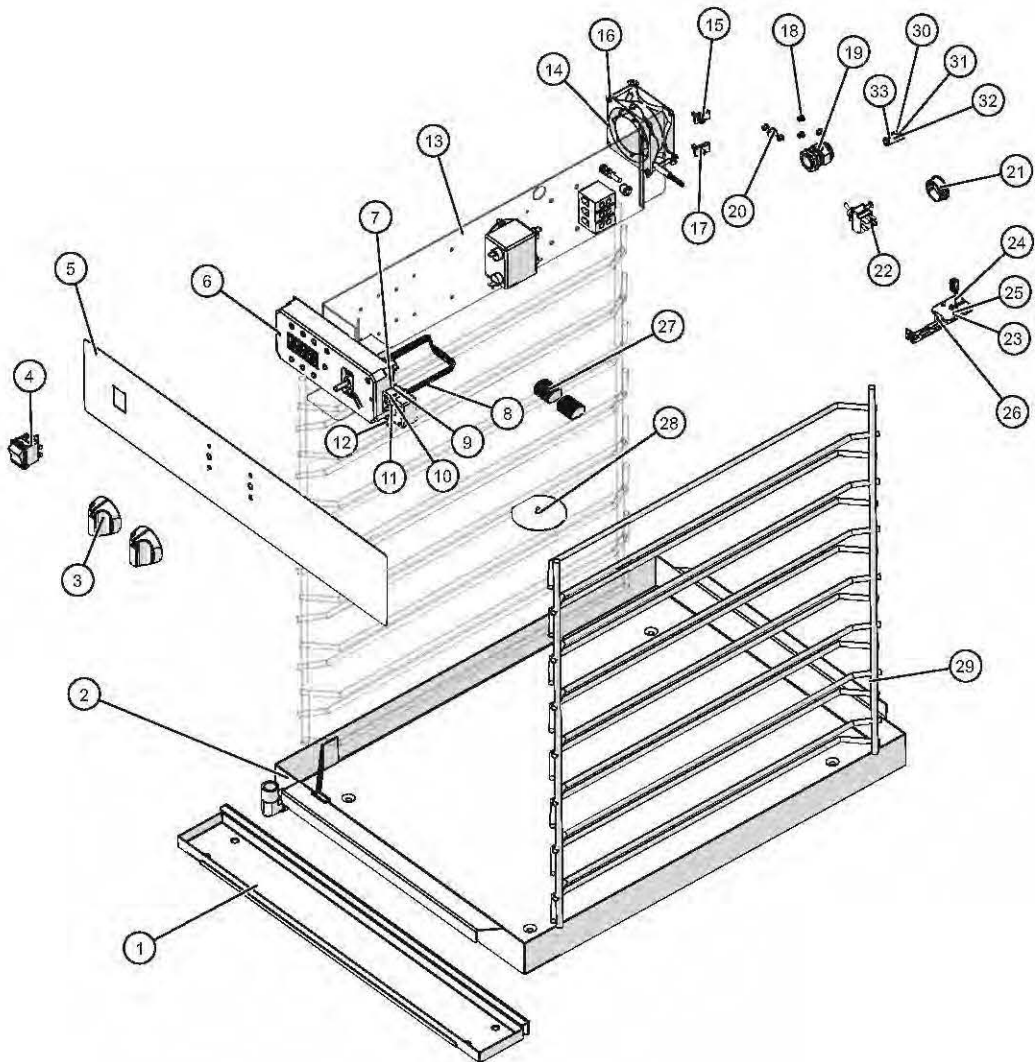

| ID | Part No. | Description | Qty |
|----|-----------|--------------------------------|-----|
| 1 | 5009716 | 1000-TH DRIP TRAY KIT | 1 |
| 2 | 5005616 | DRIP PAN WELD ASSBY | 1 |
| 3 | KN-26568 | KNOB, UNIBODY, T-STAT CONTROL | 2 |
| 4 | SW-38665 | SWITCH,ROCKER,DPST,20A,125V, | 1 |
| 5 | PE-48056 | PANEL,OVERLAY,1000-TH SERIES | 1 |
| 6 | CC-34488R | CONTROL, ELAN | 1 |
| 7 | WS-22300 | WASHER, SPLIT LOCK | 2 |
| 8 | CB-34945 | CABLE, WIRE HARNESS, ELAN C&H, | 1 |
| 9 | NU-22286 | M4-0.7 HEX NUT 18-8 | 2 |
| 10 | CR-34559 | CONNECTOR | 2 |
| 11 | TT-34910 | THERMOSTAT,COOK POD, | 1 |
| 12 | SC-2425 | 8-32 x 1/2" PHIL SCREW | 2 |
| 13 | 5014102 | 1000-TH/II 230V ELEC CHASSIS | 1 |
| 14 | FA-34524 | FAN,3" BOX,230V,THERMAL PROTEC | 1 |
| 15 | SC-38240 | SCREW,M4x0.7X16MM PAN | 2 |
| 16 | SC-28142 | SCREW,M4x0.7X45MM PAN | 2 |
| 17 | NU-38453 | NUT,CLIP-ON,M4 X 0.7 | 4 |
| 18 | PG-28439 | PLUG, DOME, .187" HOLE | 6 |
| 19 | BU-3964 | BUSHING,STRAIGHT,STRAIN RELIEF | 1 |
| 20 | PG-25574 | 3/8" HOLE PLUG | 1 |
| 21 | PG-3325 | 1.125" HOLE PLUG | 1 |
| 22 | RI-38125 | RIVET,SEALED,.125" | 2 |
| 23 | SC-22271 | SCREWS,M4-0.7X6MM PHIL | 3 |
| 24 | SN-38111 | SENSOR, 1000 OHM, 110" WIRE, | 1 |
| 25 | BK-29605 | BLOCK, SENSOR, ELEC. CONTROL | 1 |
| 26 | 1493 | GUARD SENSOR,W/MW | 1 |
| 27 | CR-34646 | CONNECTOR-5 CONDUCTOR | 2 |
| 28 | 1006871 | NON-PRODUCT PROBE SEAL | 1 |
| 29 | SR-2266 | S/S SIDE RACK | 2 |
| 30 | WS-22302 | WASHER, SPLIT LOCK | 2 |
| 31 | SC-22924 | HHCS, M6 X 20, W/NO MARKING | 1 |
| 32 | WS-22297 | WASHER, FLAT | 2 |
| 33 | NU-22770 | NUT, THREADED INSERT, M6 | 1 |

Control Package "I," 1000-TH/II, 208-240V

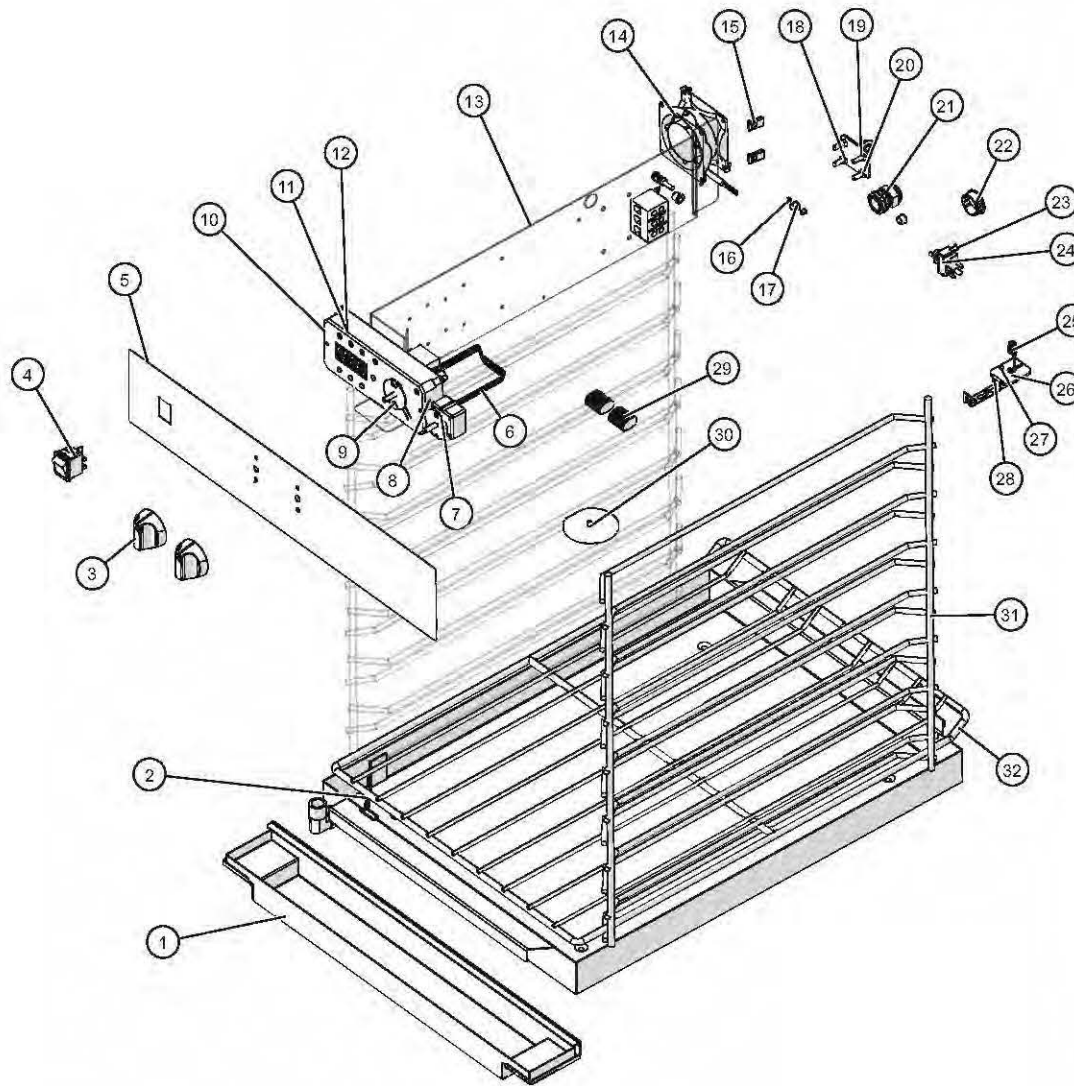

| ID | Part No. | Description | Qty |
|----|-----------|----------------------------------|-----|
| 1 | 5010515 | 1000-TH DRIP TRAY KIT, OCB | 1 |
| 2 | 5005616 | DRIP PAN WELD ASSBY | 1 |
| 3 | KN-26568 | KNOB, UNIBODY, T-STAT CONTROL | 2 |
| 4 | SW-38665 | SWITCH,ROCKER,DPST,20A,125V, | 1 |
| 5 | PE-48056 | PANEL,OVERLAY,1000-TH SERIES | 1 |
| 6 | CB-34945 | CABLE, WIRE HARNESS, ELAN C&H, | 1 |
| 7 | TT-34910 | THERMOSTAT,COOK POD, | 1 |
| 8 | CR-34559 | CONNECTOR | 2 |
| 9 | SC-2425 | 8-32 x 1/2" PHIL SCREW | 2 |
| 10 | CC-34488R | CONTROL, ELAN | 1 |
| 11 | NU-22286 | M4-0.7 HEX NUT 18-8 | 2 |
| 12 | WS-22300 | WASHER, SPLIT LOCK | 2 |
| 13 | 5014005 | 1000-TH/II 208-240V ELEC CHASSIS | 1 |
| 14 | FA-34524 | FAN,3" BOX,230V,THERMAL PROTEC | 1 |
| 15 | NU-38453 | NUT,CLIP-ON,M4 X 0.7 | 4 |
| 16 | PG-28439 | PLUG, DOME, .187" HOLE | 2 |
| 17 | PG-25574 | 3/8" HOLE PLUG | 2 |
| 18 | SC-23868 | SCREW,M5x0.8X20MM FLAT | 4 |
| 19 | BT-26884 | BRACKET, TETHER. | 1 |
| 20 | NU-2215 | NUT,10-32 UNF HEX MS,18-8 SST | 4 |
| 21 | BU-3964 | BUSHING,STRAIGHT,STRAIN RELIEF | 1 |
| 22 | PG-3325 | 1.125" HOLE PLUG | 1 |
| 23 | RI-38125 | RIVET,SEALED,.125" | 2 |
| 24 | SW-3528 | 20A,250V, DPST TOGGLE SWITCH | 1 |
| 25 | SN-38111 | SENSOR, 1000 OHM, 110" WIRE, | 1 |
| 26 | BK-29605 | BLOCK, SENSOR, ELEC. CONTROL | 1 |
| 27 | SC-22271 | SCREWS,M4-0.7X6MM PHIL | 3 |
| 28 | 1493 | GUARD SENSOR,W/MW | 1 |
| 29 | CR-34646 | CONNECTOR-5 CONDUCTOR | 2 |
| 30 | 1006871 | NON-PRODUCT PROBE SEAL | 1 |
| 31 | SR-2266 | S/S SIDE RACK | 2 |
| 32 | SH-2325 | SHELF, S/S, 1000-TH | 1 |

Control Package "A," 1000-SK/I, 208-240V

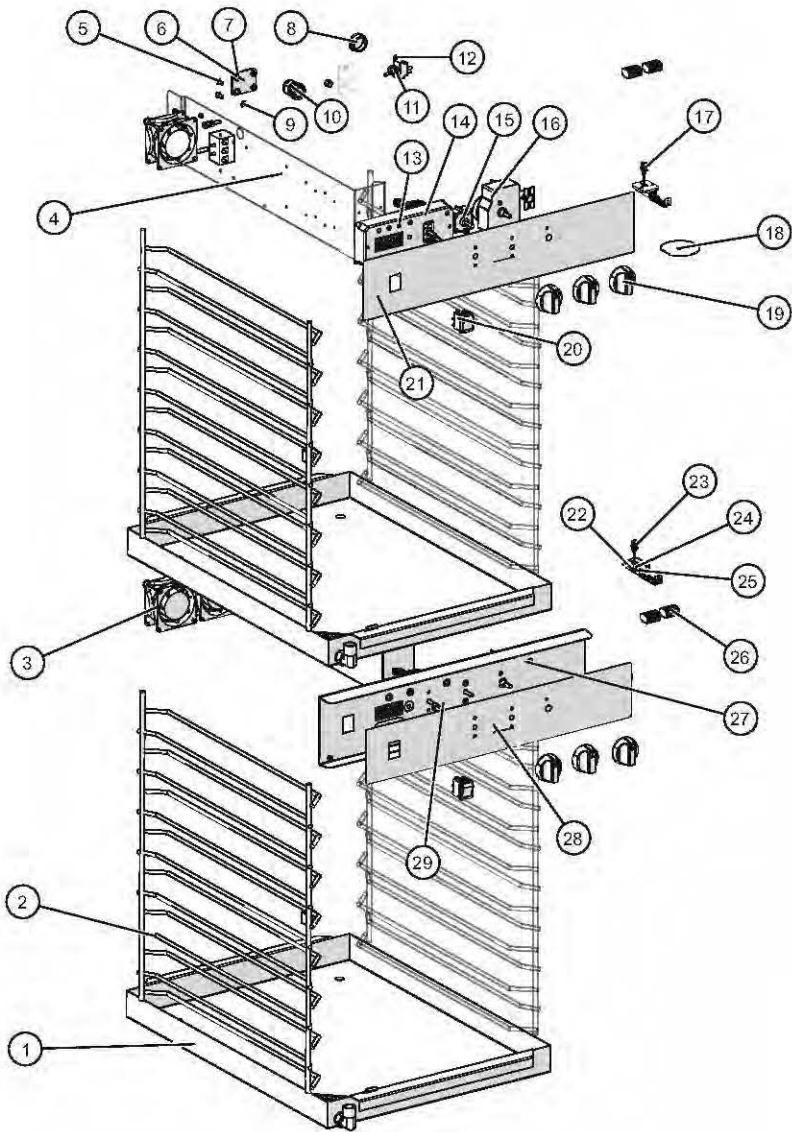

| ID | Part No. | Description | Qty |
|----|-----------|---------------------------------|-----|
| 1 | 5005616 | DRIP PAN WELD ASSBY | 2 |
| 2 | SR-2266 | S/S SIDE RACK | 4 |
| 3 | FA-34524 | FAN,3" BOX,230V,THERMAL PROTEC | 3 |
| 4 | 5014317 | CHASSIS, ELEC,1000-SK 208-240V | 1 |
| 5 | SC-23670 | SCREW,10-32X1/2,NF PHIL,FLAT, | 4 |
| 6 | BT-26884 | BRACKET, TETHER, | 1 |
| 7 | NU-2215 | NUT,10-32 UNF HEX MS,18-8 SST | 4 |
| 8 | PG-3325 | 1.125" HOLE PLUG | 1 |
| 9 | PG-25574 | 3/8" HOLE PLUG | 2 |
| 10 | BU-3964 | BUSHING,STRAIGHT,STRAIN RELIEF | 1 |
| 11 | SW-3528 | 20A,250V, DPST TOGGLE SWITCH | 1 |
| 12 | RI-38125 | RIVET,SEALED,.125" | 2 |
| 13 | CC-34488R | CONTROL, ELAN | 1 |
| 14 | CB-34945 | CABLE, WIRE HARNESS, ELAN C&H, | 2 |
| 15 | TT-34910 | THERMOSTAT,COOK POD, | 2 |
| 16 | TR-34539 | TIMER, 1HR, 208/240V, 50/60HZ, | 2 |
| 17 | SN-47162 | SENSOR, 1000 OHM, 40" WIRE, | 1 |
| 18 | 1006871 | NON-PRODUCT PROBE SEAL | 2 |
| 19 | KN-26568 | KNOB, UNIBODY, T-STAT CONTROL | 6 |
| 20 | SW-38665 | SWITCH,ROCKER,DPST,20A,125V, | 2 |
| 21 | PE-48057 | PANEL,OVERLAY,1000-SK/I, SK/II | 1 |
| 22 | SC-22271 | SCREWS,M4-0.7X6MM PHIL | 2 |
| 23 | SN-38111 | SENSOR, 1000 OHM, 110" WIRE, | 1 |
| 24 | BK-29605 | BLOCK, SENSOR, ELEC. CONTROL | 1 |
| 25 | 1493 | GUARD SENSOR,W/MW | 1 |
| 26 | CR-34646 | CONNECTOR-5 CONDUCTOR | 4 |
| 27 | LI-3951 | WHITE PILOT LIGHT 250V | 2 |
| 28 | PE-48059 | PANEL,OVERLAY,1000-SK MIDBNT | 1 |
| 29 | 5013230 | 1000-SK/II 250T MID BONNET ASSY | 1 |

Control Package "B," 1000-SK/I, 230V

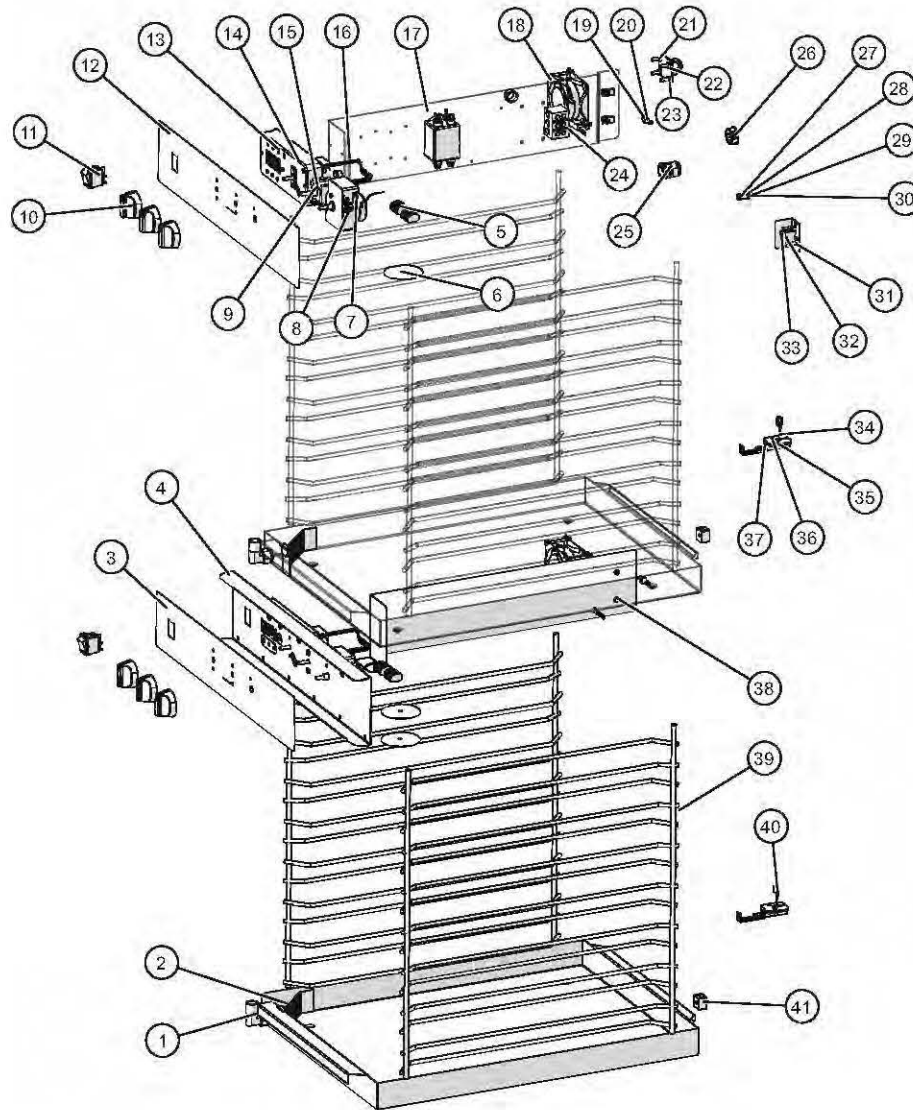

| ID | Part No. | Description | Qty |
|----|----------|--|-----|
| 1 | EB-22701 | EB-22701 ELBOW, configuration:Default | 2 |
| 2 | 5005616 | DRIP PAN WELD ASSBY | 2 |
| 3 | PE-48059 | PANEL,OVERLAY,1000-SK MIDBNT | 1 |
| 4 | 5022031 | 1000-SK/I 230V MID BONNET ASSY | 1 |
| 5 | CR-34646 | CONNECTOR-5 CONDUCTOR | 4 |
| 6 | 1006871 | NON-PRODUCT PROBE SEAL | 3 |
| 7 | TR-34539 | TIMER, 1HR, 208/240V, 50/60HZ, | 1 |
| 8 | NU-2296 | NUT, HEX #8-32 | 2 |
| 9 | TT-34910 | THERMOSTAT,COOK POD, | 1 |
| 10 | KN-26568 | KNOB, UNIBODY, T-STAT CONTROL | 6 |
| 11 | SW-38665 | SWITCH,ROCKER,DPST,20A,125V, | 1 |
| 12 | PE-48057 | PANEL,OVERLAY,1000-SK/I, SK/II | 1 |
| 13 | NU-22286 | M4-0.7 HEX NUT 18-8 | 2 |
| 14 | CC-34488 | CONTROL, ELAN | 1 |
| 15 | CR-34559 | CONNECTOR, DBL MALE / SINGLE FEMALE | 2 |
| 16 | CB-34945 | CABLE, WIRE HARNESS, ELAN C&H, | 1 |
| 17 | 5014319 | CHASSIS , ELEC, 1000-SK/I 230V | 1 |
| 18 | FA-34524 | FAN,3" BOX,230V,THERMAL PROTEC | 3 |
| 19 | PG-28439 | PLUG, DOME, .187" HOLE | 4 |
| 20 | PG-25574 | 3/8" HOLE PLUG | 2 |
| 21 | NU-2215 | NUT,10-32 UNF HEX MS,18-8 SST | 4 |
| 22 | BT-26684 | BRACKET, TETHER. | 1 |
| 23 | SC-23868 | SCREW,M5x0.8X20MM FLAT | 4 |
| 24 | SC-28142 | SCREW,M4x0.7X45MM PAN | 6 |
| 25 | BU-3964 | BUSHING,STRAIGHT,STRAIN RELIEF | 1 |
| 26 | PG-3325 | 1.125" HOLE PLUG | 1 |
| 27 | NU-22770 | NUT, THREADED INSERT, M6 | 1 |
| 28 | WS-22302 | WASHER, SPLIT LOCK | 2 |
| 29 | WS-22297 | WASHER, FLAT | 2 |
| 30 | SC-22924 | HHCS, M6 X 20, W/NO MARKING | 1 |
| 31 | RI-38125 | RIVET,SEALED, .125", GRIP RG .039-.118 | 2 |
| 32 | SW-3528 | 20A,250V, DPST TOGGLE SWITCH | 1 |
| 33 | 1012606 | VOLTAGE SWITCH HOLDER, | 1 |
| 34 | SN-47162 | SENSOR, 1000 OHM, 40" WIRE, | 1 |
| 35 | BK-29605 | BLOCK, SENSOR, ELEC. CONTROL | 2 |
| 36 | SC-22271 | SCREWS,M4-0.7X6MM PHIL | 4 |
| 37 | 1493 | GUARD SENSOR,W/MW | 2 |
| 38 | NU-38453 | NUT,CLIP-ON,M4 X 0.7 | 10 |
| 39 | SR-2266 | S/S SIDE RACK | 4 |
| 40 | SN-38111 | SENSOR, 1000 OHM, 110" WIRE, | 1 |
| 41 | BK-33546 | BLOCK, 2 TERMINAL, PORCELAIN | 2 |

Control Package "C," 1000-SK/I, 208-240V

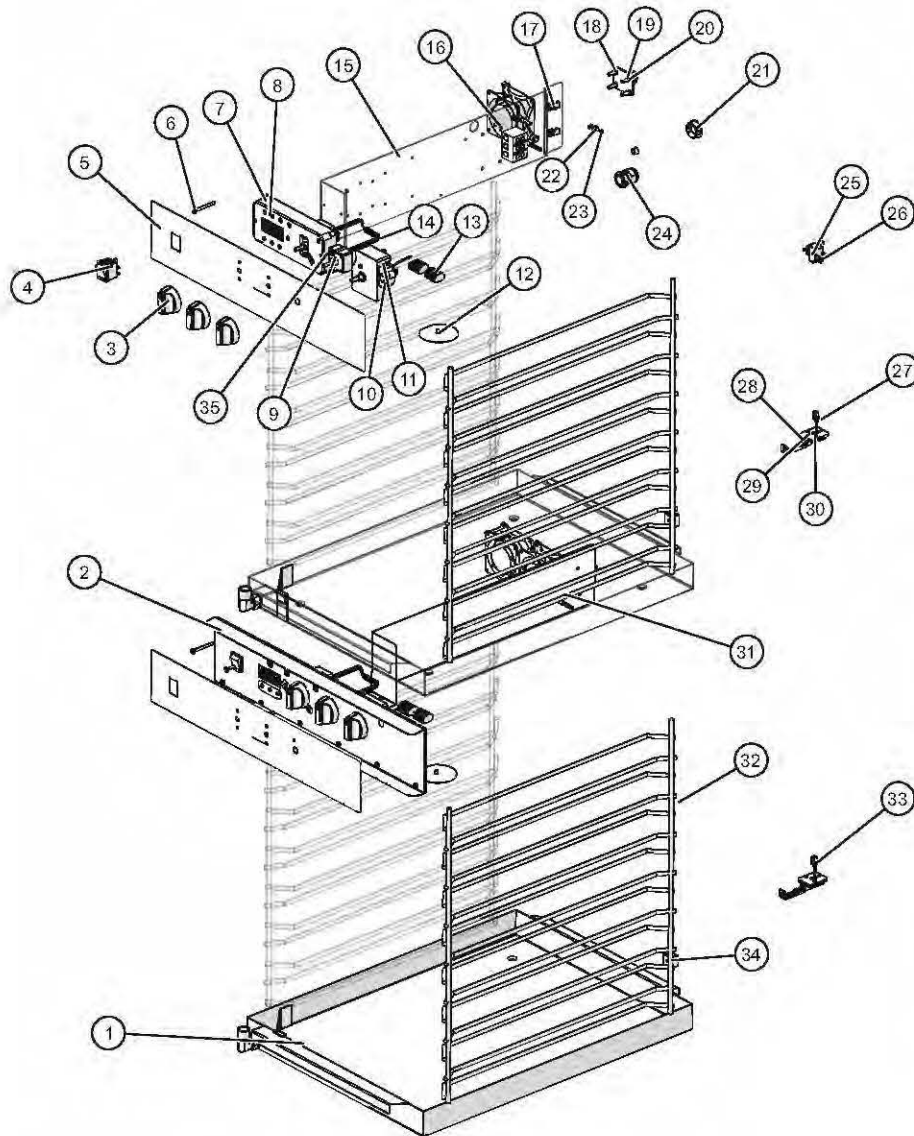

| ID | Part No. | Description | Qty |
|----|-----------|--|-----|
| 1 | 5005616 | DRIP PAN WELD ASSBY | 2 |
| 2 | 5013230 | 1000-SK/I 250T MID BONNET ASSY | 1 |
| 3 | KN-26568 | KNOB, UNIBODY, T-STAT CONTROL | 3 |
| 4 | SW-38665 | SWITCH,ROCKER,DPST,20A,125V, | 1 |
| 5 | PE-48057 | PANEL,OVERLAY,1000-SK/I, SK/II | 1 |
| 6 | SC-28142 | SCREW,M4x0.7X45MM PAN | 6 |
| 7 | CC-34488R | CONTROL, ELAN | 1 |
| 8 | NU-22286 | M4-0.7 HEX NUT 18-8 | 2 |
| 9 | TT-34910 | THERMOSTAT,COOK POD, | 1 |
| 10 | NU-2296 | NUT, HEX #8-32 | 2 |
| 11 | TR-34539 | TIMER, 1HR, 208/240V, 50/60HZ, | 1 |
| 12 | 1006871 | NON-PRODUCT PROBE SEAL | 2 |
| 13 | CR-34646 | CONNECTOR-5 CONDUCTOR | 2 |
| 14 | CB-34945 | CABLE, WIRE HARNESS, ELAN C&H, | 1 |
| 15 | 5014317 | CHASSIS, ELEC,1000-SK 208-240V | 1 |
| 16 | FA-34524 | FAN,3" BOX,230V,THERMAL PROTEC | 3 |
| 17 | SC-38240 | SCREW,M4x0.7X16MM PAN | 4 |
| 18 | SC-23868 | SCREW,M5x0.8X20MM FLAT | 4 |
| 19 | NU-2215 | NUT,10-32 UNF HEX MS,18-8 SST | 4 |
| 20 | BT-26884 | BRACKET, TETHER. | 1 |
| 21 | PG-3325 | 1.125" HOLE PLUG | 1 |
| 22 | PG-25574 | 3/8" HOLE PLUG | 2 |
| 23 | PG-28439 | PLUG, DOME, .187" HOLE | 4 |
| 24 | BU-3964 | BUSHING,STRAIGHT,STRAIN RELIEF | 1 |
| 25 | SW-3528 | 20A,250V, DPST TOGGLE SWITCH | 1 |
| 26 | RI-38125 | RIVET,SEALED, .125", GRIP RG .039-.118 | 2 |
| 27 | SN-47162 | SENSOR, 1000 OHM, 40" WIRE, | 1 |
| 28 | 1493 | GUARD SENSOR,W/MW | 2 |
| 29 | SC-22271 | SCREWS,M4-0.7X6MM PHIL | 4 |
| 30 | BK-29605 | BLOCK, SENSOR, ELEC. CONTROL | 2 |
| 31 | NU-38453 | NUT,CLIP-ON,M4 X 0.7 | 10 |
| 32 | SR-2266 | S/S SIDE RACK | 4 |
| 33 | SN-38111 | SENSOR, 1000 OHM, 110" WIRE, | 1 |
| 34 | BK-33546 | BLOCK, 2 TERMINAL, PORCELAIN | 2 |
| 35 | CR-34559 | CONNECTOR, DBL MALE / SINGLE FEMALE | 2 |

Control Package "D," 1000-SK/I, 230V

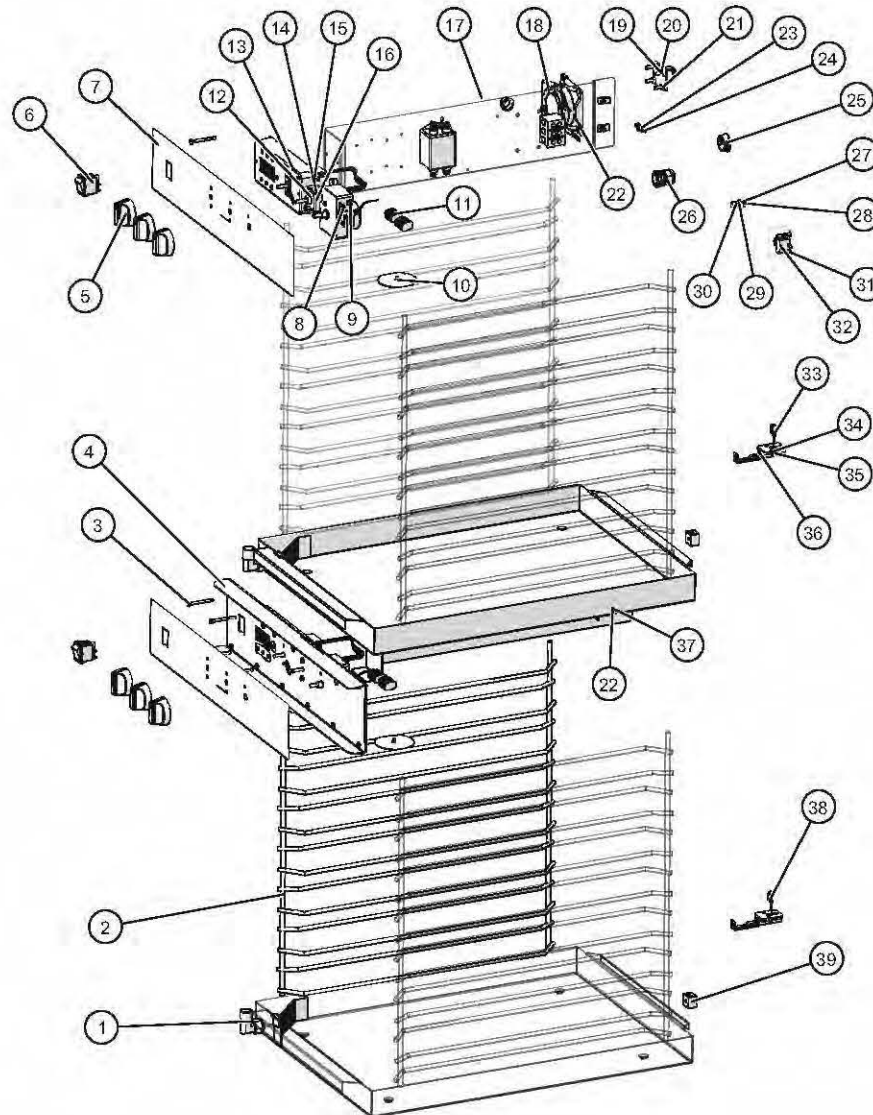

| ID | Part No. | Description | Qty |
|----|-----------|--|-----|
| 1 | 5005616 | DRIP PAN WELD ASSBY | 2 |
| 2 | SR-2266 | S/S SIDE RACK | 4 |
| 3 | SC-28142 | SCREW,M4x0.7X45MM PAN | 6 |
| 4 | 5022031 | 1000-SK/I 230V MID BONNET ASSY | 1 |
| 5 | KN-26568 | KNOB, UNIBODY, T-STAT CONTROL | 6 |
| 6 | SW-38665 | SWITCH,ROCKER,DPST,20A,125V, | 1 |
| 7 | PE-48057 | PANEL,OVERLAY,1000-SK/I, SK/II | 1 |
| 8 | NU-2296 | NUT, HEX #8-32 | 2 |
| 9 | TR-34539 | TIMER, 1HR, 208/240V, 50/60HZ, | 1 |
| 10 | 1006871 | NON-PRODUCT PROBE SEAL | 2 |
| 11 | CR-34646 | CONNECTOR-5 CONDUCTOR | 4 |
| 12 | TT-34910 | THERMOSTAT,COOK POD, | 1 |
| 13 | CC-34488R | CONTROL, ELAN | 1 |
| 14 | NU-22286 | M4-0.7 HEX NUT 18-8 | 2 |
| 15 | CB-34945 | CABLE, WIRE HARNESS, ELAN C&H, | 1 |
| 16 | CR-34559 | CONNECTOR, DBL MALE / SINGLE FEMALE | 2 |
| 17 | 5014319 | CHASSIS , ELEC,1000-SK/I 230V | 1 |
| 18 | FA-34524 | FAN,3" BOX,230V,THERMAL PROTEC | 3 |
| 19 | BT-26884 | BRACKET, TETHER. | 1 |
| 20 | NU-2215 | NUT,10-32 UNF HEX MS,18-8 SST | 4 |
| 21 | SC-23868 | SCREW,M5x0.8X20MM FLAT | 4 |
| 22 | NU-38453 | NUT,CLIP-ON,M4 X 0.7 | 10 |
| 23 | PG-25574 | 3/8" HOLE PLUG | 2 |
| 24 | PG-28439 | PLUG, DOME, .187" HOLE | 4 |
| 25 | PG-3325 | 1.125" HOLE PLUG | 1 |
| 26 | BU-3964 | BUISHING,STRAIGHT,STRAIN RELIEF | 1 |
| 27 | WS-22302 | WASHER, SPLIT LOCK | 2 |
| 28 | SC-22924 | HHCS, M6 X 20, W/NO MARKING | 1 |
| 29 | WS-22297 | WASHER, FLAT | 2 |
| 30 | NU-22770 | NUT, THREADED INSERT, M6 | 1 |
| 31 | RI-38125 | RIVET,SEALED, .125", GRIP RG .039-.118 | 2 |
| 32 | SW-3528 | 20A,250V, DPST TOGGLE SWITCH | 1 |
| 33 | SN-47162 | SENSOR, 1000 OHM, 40" WIRE, | 1 |
| 34 | BK-29605 | BLOCK, SENSOR, ELEC. CONTROL | 2 |
| 35 | SC-22271 | SCREWS,M4-0.7X6MM PHIL | 4 |
| 36 | 1493 | GUARD SENSOR,W/MW | 2 |
| 37 | SC-38240 | SCREW,M4x0.7X16MM PAN | 2 |
| 38 | SN-38111 | SENSOR, 1000 OHM, 110" WIRE, | 1 |
| 39 | BK-33546 | BLOCK, 2 TERMINAL, PORCELAIN | 2 |

Control Package "A," 1000-SK/II, 208-240V

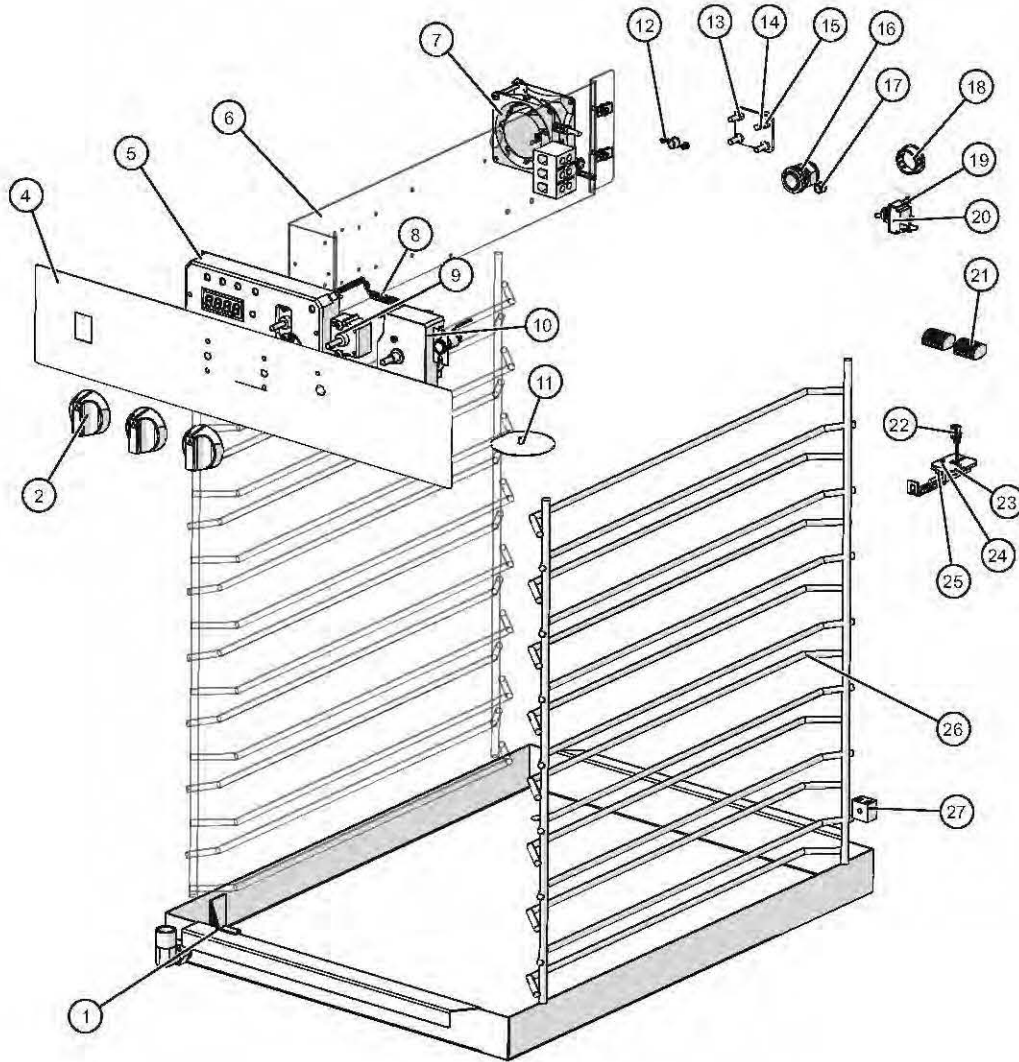

| ID | Part No. | Description | Qty |
|----|-----------|--------------------------------|-----|
| 1 | 5005616 | DRIP PAN WELD ASSBY | 1 |
| 2 | KN-26568 | KNOB, UNIBODY, T-STAT CONTROL | 3 |
| 3 | SW-38665 | SWITCH,ROCKER,DPST,20A,125V, | 1 |
| 4 | PE-48057 | PANEL,OVERLAY,1000-SK/I, SK/II | 1 |
| 5 | CC-34488R | CONTROL, ELAN | 1 |
| 6 | 5014124 | CHASSIS, ELEC 1000-SK 208/240 | 1 |
| 7 | FA-34524 | FAN,3" BOX,230V,THERMAL PROTEC | 1 |
| 8 | CB-34945 | CABLE, WIRE HARNESS, ELAN C&H, | 1 |
| 9 | TT-34910 | THERMOSTAT,COOK POD, | 1 |
| 10 | TR-34539 | TIMER, 1HR, 208/240V, 50/60HZ, | 1 |
| 11 | 1006871 | NON-PRODUCT PROBE SEAL | 1 |
| 12 | PG-28439 | PLUG, DOME, .187" HOLE | 2 |
| 13 | NU-2215 | NUT,10-32 UNF HEX MS,18-8 SST | 4 |
| 14 | BT-26884 | BRACKET, TETHER | 1 |
| 15 | SC-23868 | SCREW,M5x0.8X20MM FLAT | 4 |
| 16 | BU-3964 | BUSHING,STRAIGHT,STRAIN RELIEF | 1 |
| 17 | PG-25574 | 3/8" HOLE PLUG | 2 |
| 18 | PG-3325 | 1.125" HOLE PLUG | 1 |
| 19 | RI-38125 | RIVET,SEALED,.125" | 2 |
| 20 | SW-3528 | 20A,250V, DPST TOGGLE SWITCH | 1 |
| 21 | CR-34646 | CONNECTOR 5 CONDUCTOR | 2 |
| 22 | SN-38111 | SENSOR, 1000 OHM, 110" WIRE, | 1 |
| 23 | BK-29605 | BLOCK, SENSOR, ELEC. CONTROL | 1 |
| 24 | SC-22271 | SCREWS,M4-0.7X6MM PHIL | 2 |
| 25 | 1493 | GUARD SENSOR,W/MW | 1 |
| 26 | SR-2266 | S/S SIDE RACK | 2 |
| 27 | BK-33546 | BLOCK, 2 TERMINAL, PORCELAIN | 1 |

Control Package "B," 1000-SK/II, 230V

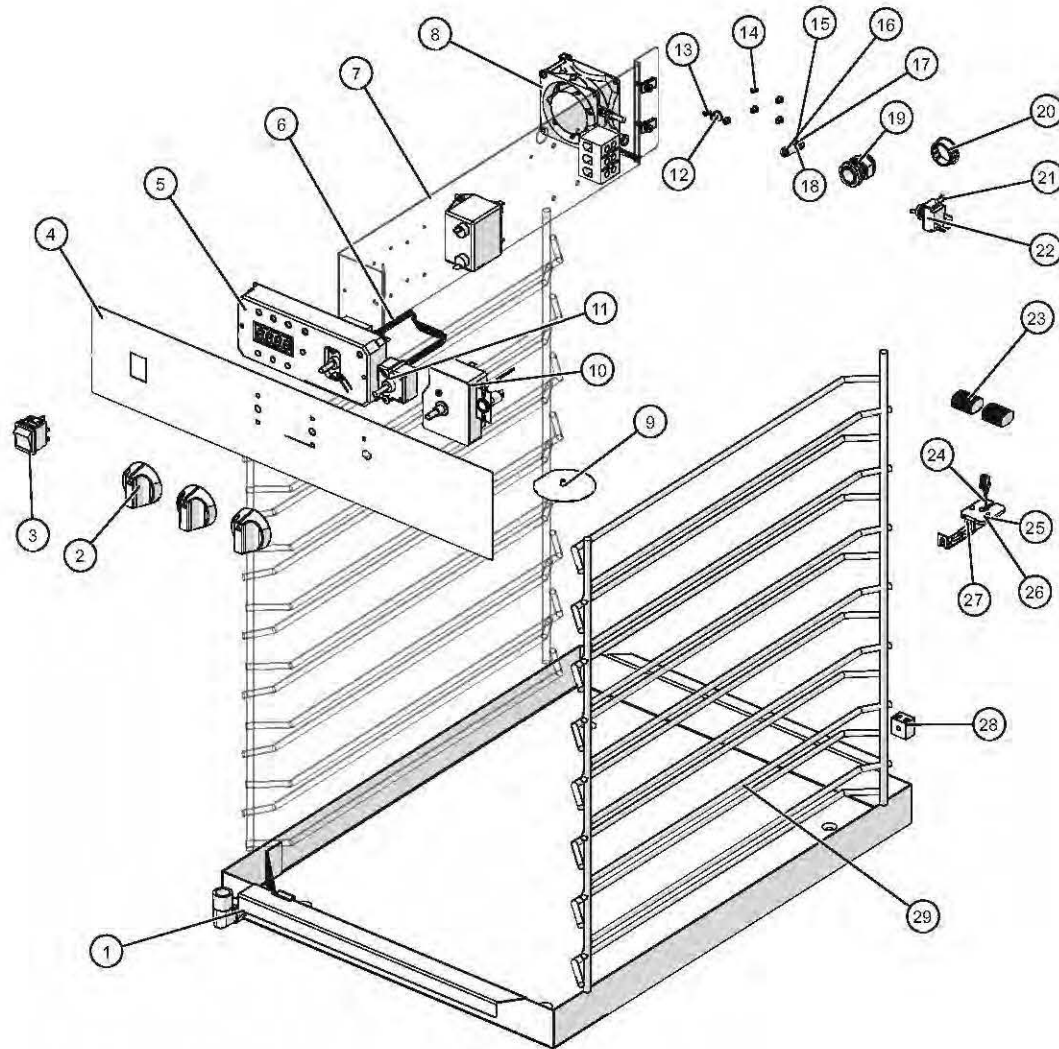

| ID | Part No. | Description | Qty |
|----|-----------|-------------------------------------|-----|
| 1 | 5005616 | DRIP PAN WELD ASSBY | 1 |
| 2 | KN-26568 | KNOB, UNIBODY, T-STAT CONTROL | 3 |
| 3 | SW-38665 | SWITCH,ROCKER,DPST,20A,125V, | 1 |
| 4 | PE-48057 | PANEL,OVERLAY,1000-SK/I, SK/II | 1 |
| 5 | CC-34488R | CONTROL, ELAN | 1 |
| 6 | CB-34945 | CABLE, WIRE HARNESS, ELAN C&H, | 1 |
| 7 | 5014132 | 767-SK,1000-SK/II 230V ELEC CHASSIS | 1 |
| 8 | FA-34524 | FAN,3" BOX,230V,THERMAL PROTEC | 1 |
| 9 | 1006871 | NON-PRODUCT PROBE SEAL | 1 |
| 10 | TR-34539 | TIMER, 1HR, 208/240V, 50/60HZ, | 1 |
| 11 | TT-34910 | THERMOSTAT,COOK POD, | 1 |
| 12 | PG-25574 | 3/8" HOLE PLUG | 1 |
| 13 | PG-28439 | PLUG, DOME, .187" HOLE | 2 |
| 14 | PG-28439 | PLUG, DOME, .187" HOLE | 4 |
| 15 | WS-22297 | WASHER, FLAT | 2 |
| 16 | NU-22770 | NUT, THREADED INSERT, M6 | 1 |
| 17 | WS-22302 | WASHER, SPLIT LOCK | 2 |
| 18 | SC-22924 | HHCS, M6 X 20, W/NO MARKING | 1 |
| 19 | BU-3964 | BUSHING,STRAIGHT,STRAIN RELIEF | 1 |
| 20 | PG-3325 | 1.125" HOLE PLUG | 1 |
| 21 | RI-38125 | RIVET,SEALED,.125" | 2 |
| 22 | SW-3528 | 20A,250V, DPST TOGGLE SWITCH | 1 |
| 23 | CR-34646 | CONNECTOR-5 CONDUCTOR | 2 |
| 24 | SN-38111 | SENSOR, 1000 OHM, 110" WIRE, | 1 |
| 25 | SC-22271 | SCREWS,M4-0.7X6MM PHIL | 2 |
| 26 | BK-29605 | BLOCK, SENSOR, ELEC. CONTROL | 1 |
| 27 | 1493 | GUARD SENSOR,W/MW | 1 |
| 28 | BK-33546 | BLOCK, 2 TERMINAL, PORCELAIN | 1 |
| 29 | SR-2266 | S/S SIDE RACK | 2 |

Mid-Bonnet Assembly, 1000-TH/I

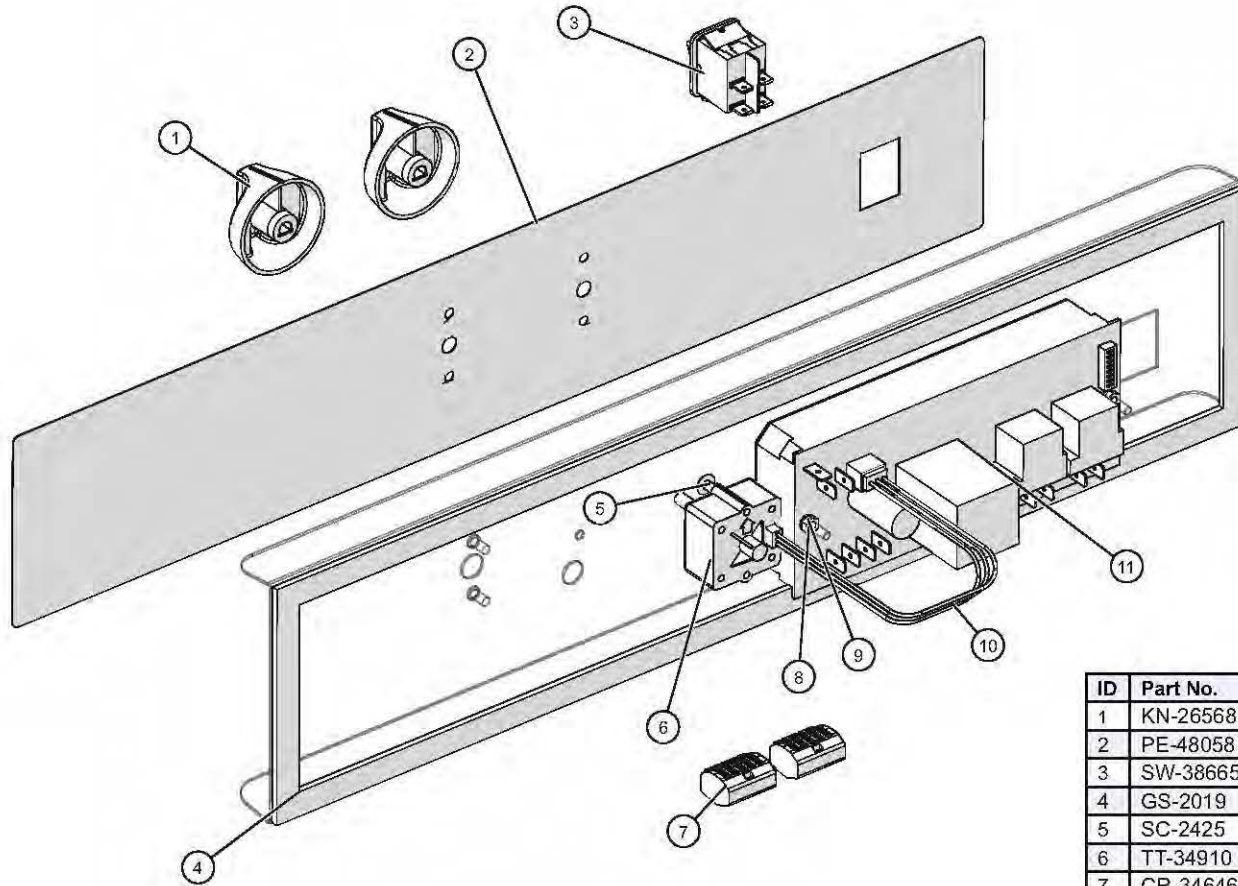

| ID | Part No. | Description | Qty |
|----|-----------|------------------------------------|-----|
| 1 | KN-26568 | KNOB, UNIBODY, T-STAT CONTROL | 2 |
| 2 | PE-48058 | PANEL, MIDBONNET OVERLAY, 1000 | 1 |
| 3 | SW-38665 | SWITCH, ROCKER, DPST, 20A, 125V, | 1 |
| 4 | GS-2019 | GASKET, TAPE 1/2"Wx 54" DBL COATED | 1 |
| 5 | SC-2425 | 8-32 x 1/2" PHIL SCREW | 2 |
| 6 | TT-34910 | THERMOSTAT, COOK POD, | 1 |
| 7 | CR-34646 | CONNECTOR-5 CONDUCTOR | 2 |
| 8 | NU-22286 | M4-0.7 HEX NUT 18-8 | 2 |
| 9 | WS-22300 | WASHER, SPLIT LOCK | 2 |
| 10 | CB-34945 | CABLE, WIRE HARNESS, ELAN C&H, | 1 |
| 11 | CC-34488R | CONTROL, ELAN | 1 |

Mid-Bonnet Assembly, 1000-TH/I 230V

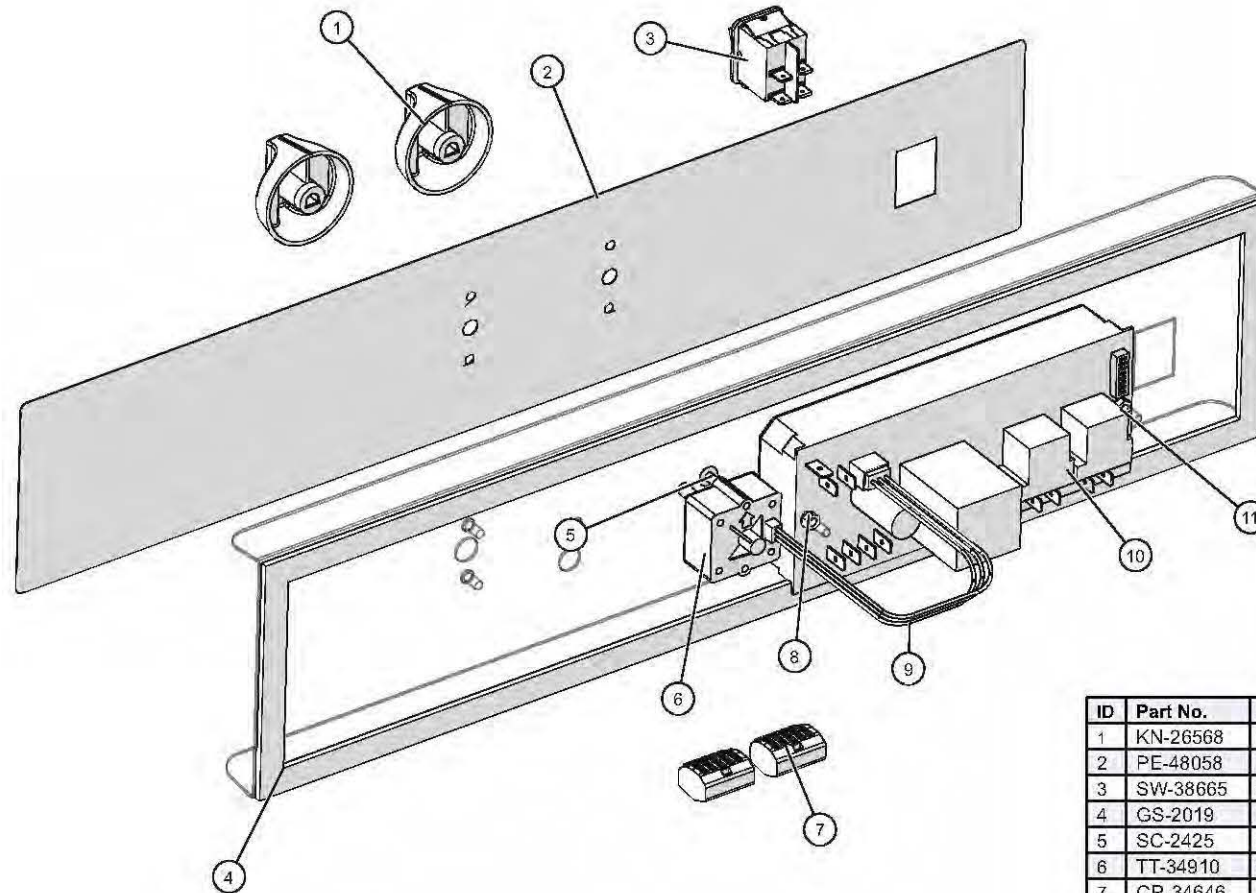

| ID | Part No. | Description | Qty |
|----|-----------|------------------------------------|-----|
| 1 | KN-26568 | KNOB, UNIBODY, T-STAT CONTROL | 2 |
| 2 | PE-48058 | PANEL, MIDBONNET OVERLAY, 1000 | 1 |
| 3 | SW-38665 | SWITCH, ROCKER, DPST, 20A, 125V, | 1 |
| 4 | GS-2019 | GASKET, TAPE 1/2"Wx 54" DBL COATED | 1 |
| 5 | SC-2425 | 8-32 x 1/2" PHIL SCREW | 2 |
| 6 | TT-34910 | THERMOSTAT, COOK POD, | 1 |
| 7 | CR-34646 | CONNECTOR-5 CONDUCTOR | 2 |
| 8 | WS-22300 | WASHER, SPLIT LOCK | 2 |
| 9 | CB-34945 | CABLE, WIRE HARNESS, ELAN C&H, | 1 |
| 10 | CC-34488R | CONTROL, ELAN | 1 |
| 11 | NU-22286 | M4-0.7 HEX NUT 18-8 | 2 |

Mid-Bonnet Assembly, 1000-SK/I 208-240V

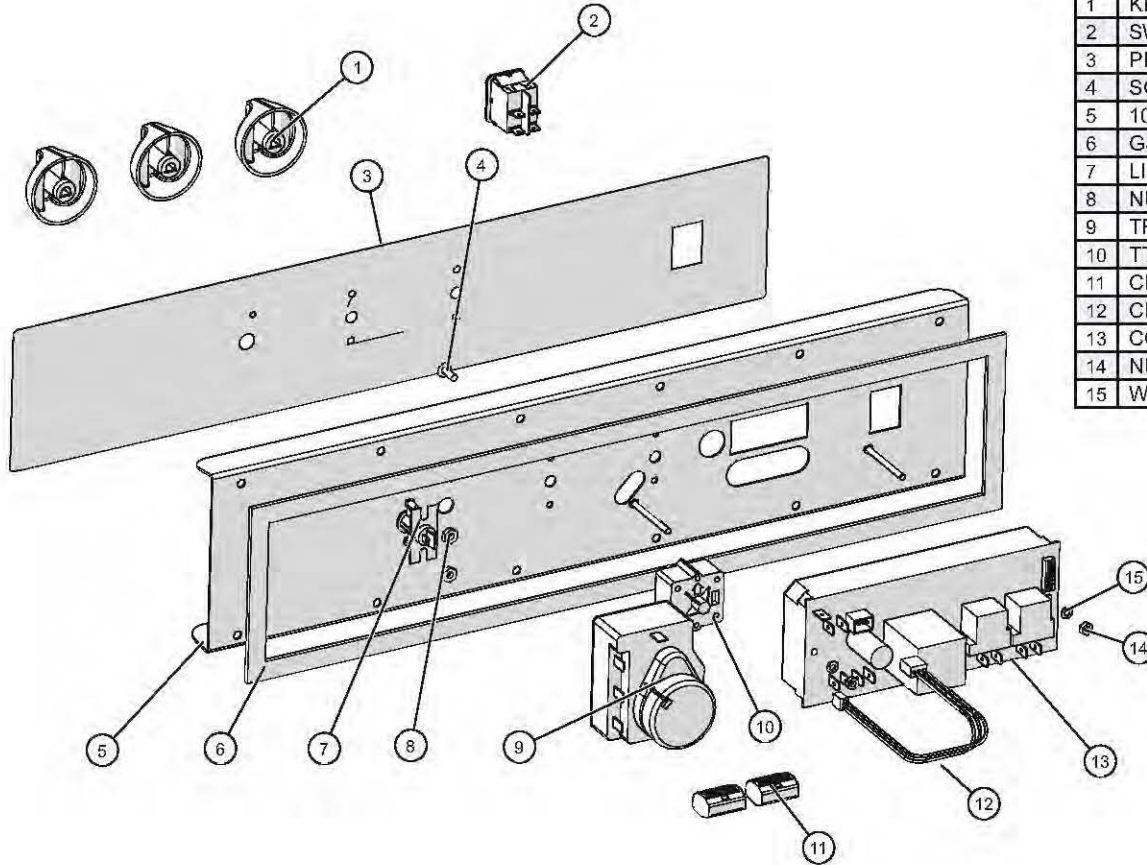

| ID | Part No. | Description | Qty |
|----|----------|--------------------------------|-----|
| 1 | KN-26568 | KNOB, UNIBODY, T-STAT CONTROL | 3 |
| 2 | SW-38665 | SWITCH,ROCKER,DPST,20A,125V, | 1 |
| 3 | PE-48059 | PANEL,OVERLAY,1000-SK MIDBNT | 1 |
| 4 | SC-2425 | 8-32 x 1/2" PHIL SCREW | 2 |
| 5 | 1038364 | 1000 THI ELAN CONTROL | 1 |
| 6 | GS-23622 | GASKET, BLACK @ 51" | 1 |
| 7 | LI-3951 | WHITE PILOT LIGHT 250V | 1 |
| 8 | NU-2296 | NUT, HEX #8-32 | 2 |
| 9 | TR-34539 | TIMER, 1HR, 208/240V, 50/60HZ, | 1 |
| 10 | TT-34910 | THERMOSTAT,COOK POD, | 1 |
| 11 | CR-34646 | CONNECTOR-5 CONDUCTOR | 2 |
| 12 | CB-34945 | CABLE, WIRE HARNESS, ELAN C&H, | 1 |
| 13 | CC-34488 | CONTROL, ELAN | 1 |
| 14 | NU-22286 | M4-0.7 HEX NUT 18-8 | 2 |
| 15 | WS-22300 | WASHER, SPLIT LOCK | 2 |

Mid-Bonnet Assembly, 1000-SK/I, 230V

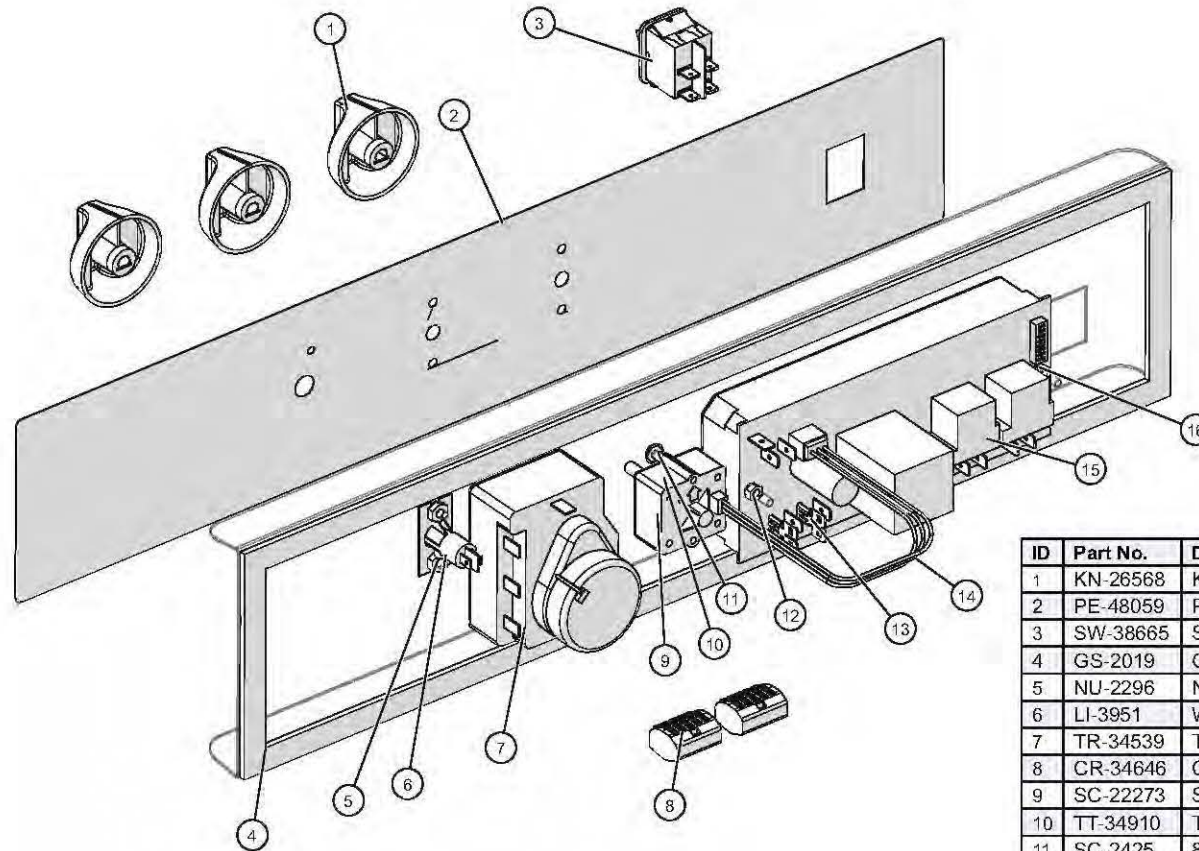

| ID | Part No. | Description | Qty |
|----|-----------|-------------------------------------|-----|
| 1 | KN-26568 | KNOB, UNIBODY, T-STAT CONTROL | 3 |
| 2 | PE-48059 | PANEL, OVERLAY, 1000-SK MIDBNT | 1 |
| 3 | SW-38665 | SWITCH, ROCKER, DPST, 20A, 125V, | 1 |
| 4 | GS-2019 | GASKET, TAPE 1/2"Wx 54" DBL COATED | 1 |
| 5 | NU-2296 | NUT, HEX #8-32 | 2 |
| 6 | LI-3951 | WHITE PILOT LIGHT 250V | 1 |
| 7 | TR-34539 | TIMER, 1HR, 208/240V, 50/60HZ, | 1 |
| 8 | CR-34646 | CONNECTOR-5 CONDUCTOR | 2 |
| 9 | SC-22273 | SCREW, M4x0.7X10MM PAN | 2 |
| 10 | TT-34910 | THERMOSTAT, COOK POD, | 1 |
| 11 | SC-2425 | 8-32 x 1/2" PHIL SCREW | 2 |
| 12 | NU-22286 | M4-0.7 HEX NUT 18-8 | 2 |
| 13 | CR-34559 | CONNECTOR, DBL MALE / SINGLE FEMALE | 2 |
| 14 | CB-34945 | CABLE, WIRE HARNESS, ELAN C&H, | 1 |
| 15 | CC-34488R | CONTROL, ELAN | 1 |
| 16 | WS-22300 | WASHER, SPLIT LOCK | 2 |

Bonnet Package "A," 1000-SK/II

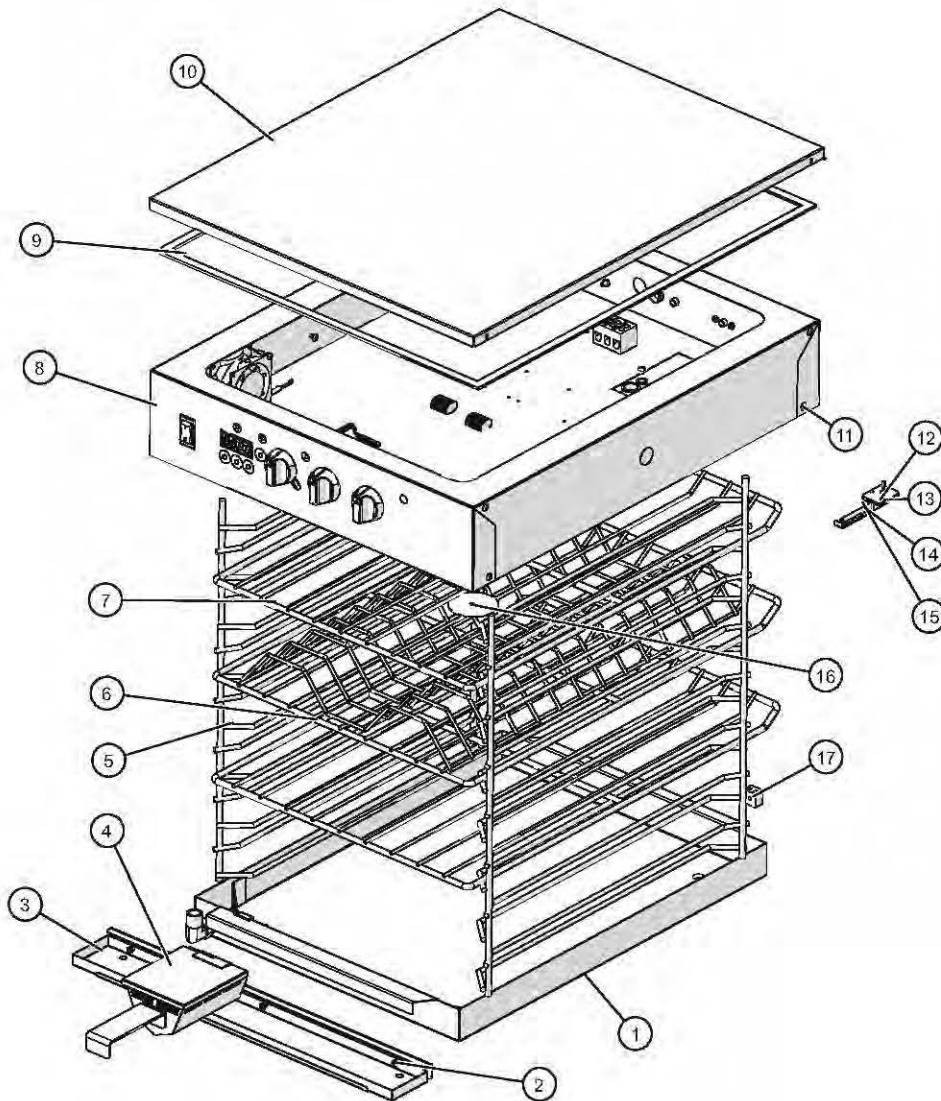

| ID | Part No. | Description | Qty |
|----|----------|----------------------------------|-----|
| 1 | 5005616 | DRIP PAN WELD ASSBY | 1 |
| 2 | SC-22271 | SCREW,M4x0.7X6MM PAN | 2 |
| 3 | 5009716 | 1000-TH DRIP TRAY KIT | 1 |
| 4 | 4652 | CHIP TRAY WELD | 1 |
| 5 | SR-2266 | S/S SIDE RACK | 2 |
| 6 | SH-29474 | SHELF, RIB RACK, S/S, 1000-SK | 1 |
| 7 | SH-2325 | SHELF, S/S, 1000-TH OR -SK | 2 |
| 8 | 5012758 | 1000-SK/II, 208/240V BONNET ASSB | 1 |
| 9 | GS-23622 | GASKETS,,ADHESIVE,,125X.375 | 1 |
| 10 | 1011668 | 1000-TH ELAN C&H TOP COVER | 1 |
| 11 | SC-2459 | 8-32 x 1/4" PHIL SCREW | 9 |
| 12 | BK-29606 | ELAN CONTROL SENSOR BLOCK | 1 |
| 13 | SC-22271 | SCREWS,M4-0.7X6MM PHIL | 2 |
| 14 | 1008272 | BRACKET, SENSOR MTG. | 1 |
| 15 | PR-34494 | PROBE, ELAN CONTROL CC-34488 | 1 |
| 16 | 1006871 | NON-PRODUCT PROBE SEAL | 1 |
| 17 | BK-33546 | BLOCK, 2 TERMINAL, PORCELAIN | 1 |

Electrical Chassis Assembly, 1000-TH/I, 208-240V

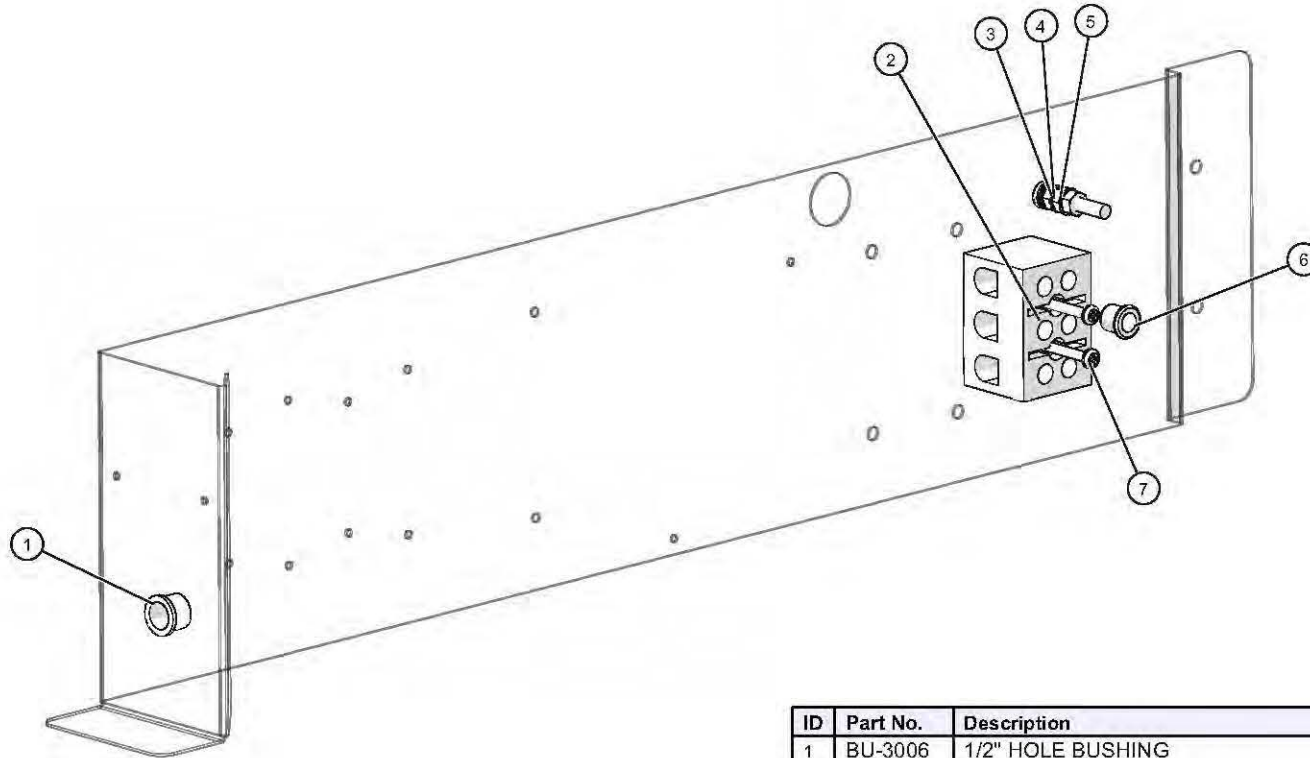

| ID | Part No. | Description | Qty |
|----|----------|--|-----|
| 1 | BU-3006 | 1/2" HOLE BUSHING | 1 |
| 2 | BK-3019 | T-BLOCK | 1 |
| 3 | SC-38128 | SCREW,PAN PH, METRIC, M5 | 1 |
| 4 | WS-2467 | WASHER, INT. LOCK | 1 |
| 5 | NU-36234 | NUT, M5, KEPS | 3 |
| 6 | BU-3419 | 3/8" BLACK HOLE BUSHING | 1 |
| 7 | SC-2365 | SCREW,6-32X1-1/4,NC PHILLIPS | 2 |
| 8 | 5012254 | 1000-TH/I, 1767-SK 208-240V ELAN MAIN WIRE SET (NOT SHOWN) | 1 |
| 9 | 5012256 | 1000-TH/I, 1767-SK 208/240V SECONDARY WIRE SET (NOT SHOWN) | 1 |

Electrical Chassis Assembly, 1000-TH/I, 230V

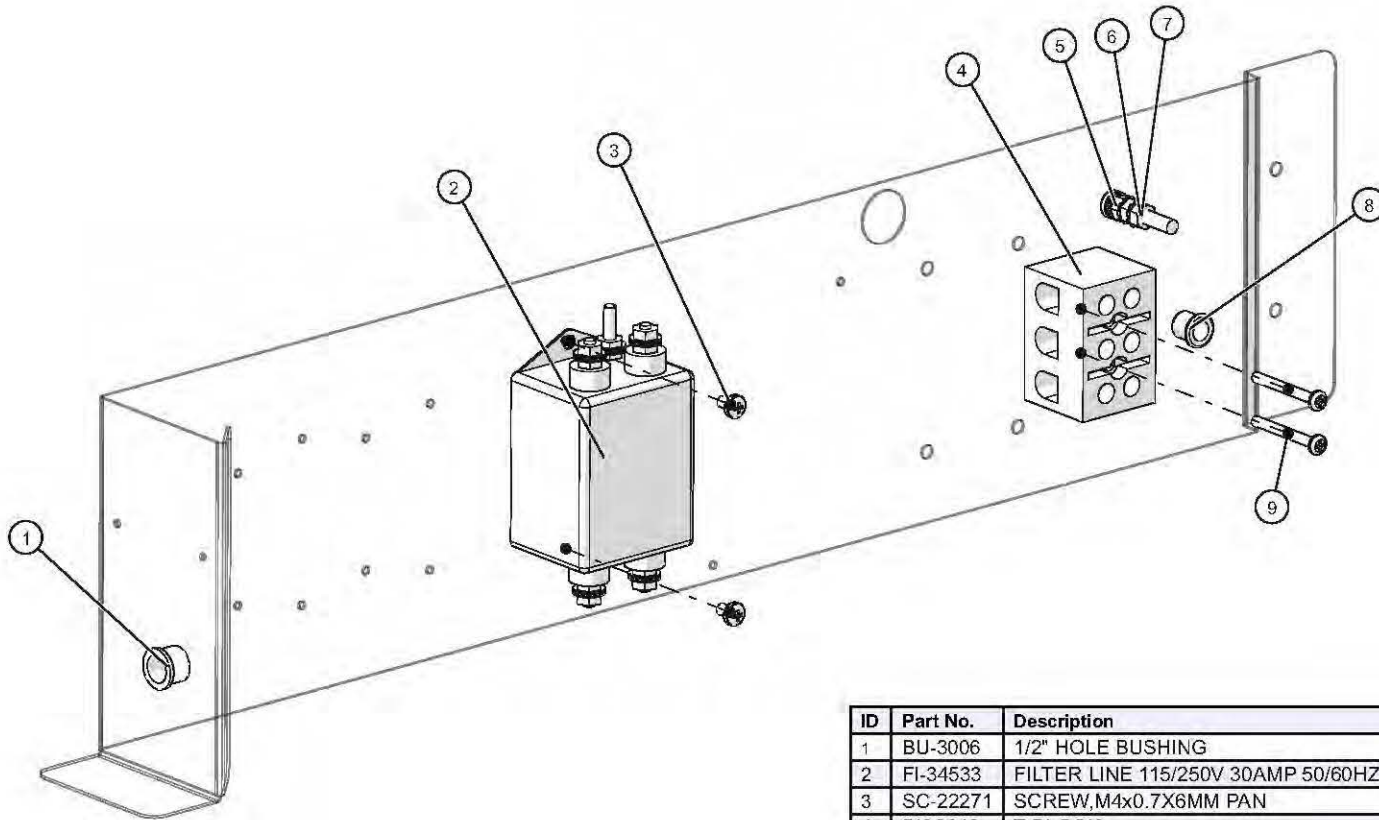

| ID | Part No. | Description | Qty |
|----|----------|--|-----|
| 1 | BU-3006 | 1/2" HOLE BUSHING | 1 |
| 2 | FI-34533 | FILTER LINE 115/250V 30AMP 50/60HZ | 1 |
| 3 | SC-22271 | SCREW,M4x0.7X6MM PAN | 2 |
| 4 | BK-3019 | T-BLOCK | 1 |
| 5 | WS-2467 | WASHER, INT. LOCK | 1 |
| 6 | SC-38128 | SCREW,PAN PH, METRIC, M5 | 1 |
| 7 | NU-36234 | NUT, M5, KEPS | 3 |
| 8 | BU-3419 | 3/8" BLACK HOLE BUSHING | 1 |
| 9 | SC-2365 | SCREW,6-32X1-1/4,NC PHILLIPS | 2 |
| 10 | 5012254 | 1000-TH/I, 1767-SK 208-240V ELAN MAIN WIRE SET (NOT SHOWN) | 1 |
| 11 | 5012260 | 1000-TH/I, 1767-SK 230V WIRE SET (NOT SHOWN) | 1 |

Electrical Chassis Assembly, 1000-TH/II, 120V

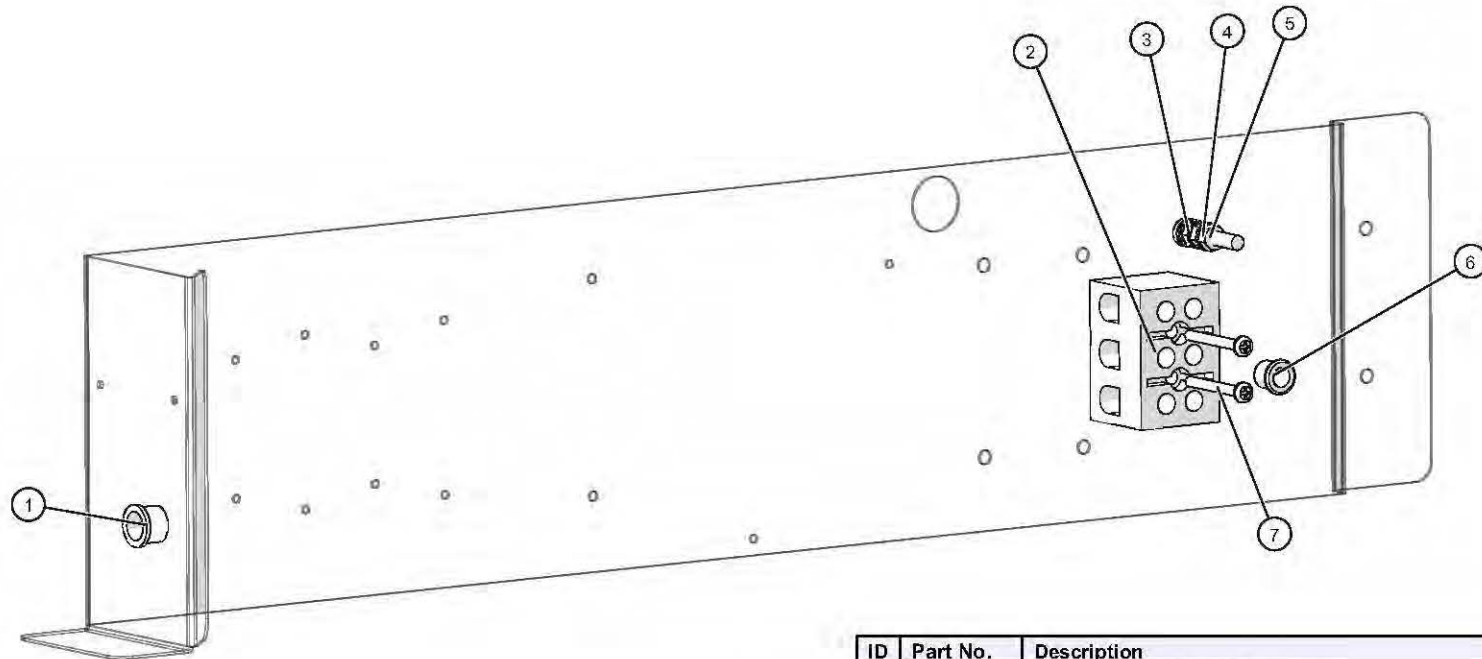

| ID | Part No. | Description | Qty |
|----|----------|---|-----|
| 1 | BU-3006 | 1/2" HOLE BUSHING | 1 |
| 2 | BK-3019 | T-BLOCK | 1 |
| 3 | WS-2467 | WASHER, INT. LOCK | 1 |
| 4 | NU-36234 | NUT, M5, KEPS | 3 |
| 5 | SC-38128 | SCREW,PAN PH, METRIC, M5 | 1 |
| 6 | BU-3419 | 3/8" BLACK HOLE BUSHING | 1 |
| 7 | SC-2365 | SCREW,6-32X1-1/4,NC PHILLIPS | 2 |
| 8 | 5012383 | 1000-TH2 SK2 ELAN WIRE SET 120V (not shown) | 1 |

Electrical Chassis Assembly, 1000-TH/II, 208-240V

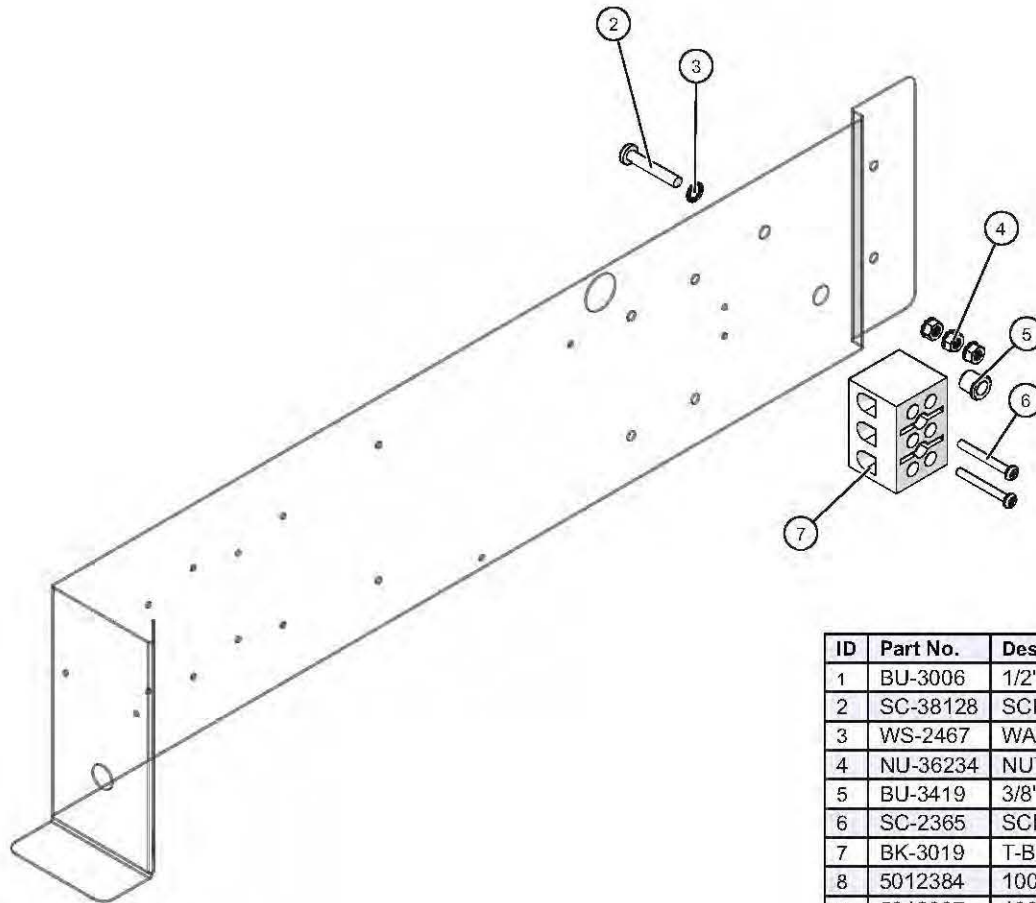

| ID | Part No. | Description | Qty |
|----|----------|---|-----|
| 1 | BU-3006 | 1/2" HOLE BUSHING | 1 |
| 2 | SC-38128 | SCREW,PAN PH, METRIC, M5 | 1 |
| 3 | WS-2467 | WASHER, INT. LOCK | 1 |
| 4 | NU-36234 | NUT, M5, KEPS | 3 |
| 5 | BU-3419 | 3/8" BLACK HOLE BUSHING | 1 |
| 6 | SC-2365 | SCREW,6-32X1-1/4,NC PHILLIPS | 2 |
| 7 | BK-3019 | T-BLOCK | 1 |
| 8 | 5012384 | 1000-TH2 MAIN WIRE SET (not shown) | 1 |
| 9 | 5012387 | 1000-TH2 SECONDARY WIRE SET (not shown) | 1 |

Electrical Chassis Assembly, 1000-TH/II, 230V

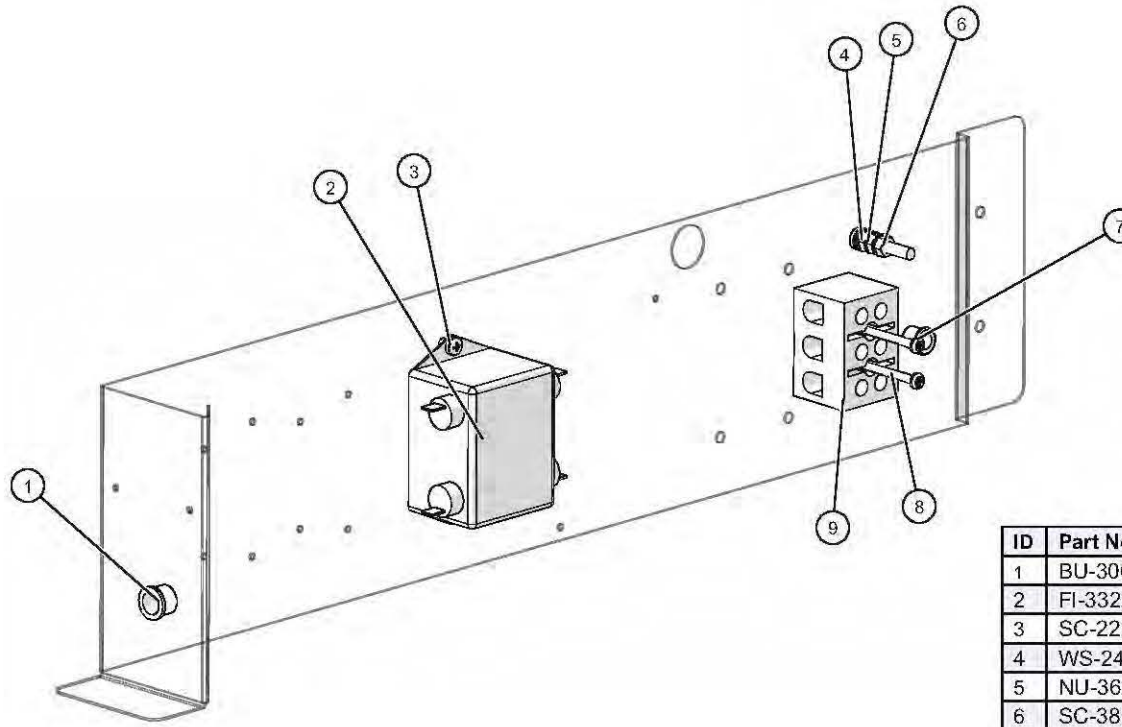

| ID | Part No. | Description | Qty |
|----|----------|---------------------------------------|-----|
| 1 | BU-3006 | 1/2" HOLE BUSHING | 1 |
| 2 | FI-33225 | FILTER,LINE, 115/250V,50/60HZ | 1 |
| 3 | SC-22271 | SCREW,M4x0.7X6MM PAN | 2 |
| 4 | WS-2467 | WASHER, INT. LOCK | 1 |
| 5 | NU-36234 | NUT, M5, KEPS | 3 |
| 6 | SC-38128 | SCREW,PAN PH, METRIC, M5 | 1 |
| 7 | BU-3419 | 3/8" BLACK HOLE BUSHING | 1 |
| 8 | SC-2365 | SCREW,6-32X1-1/4,NC PHILLIPS | 2 |
| 9 | BK-3019 | T-BLOCK | 1 |
| 10 | 5012384 | WIRE SET, MAIN, 208-240V (not shown) | 1 |
| 11 | 5012385 | WIRE SET, SECONDARY, 230V (not shown) | 1 |

Electrical Chassis Assembly, 1000-SK, 208-240V

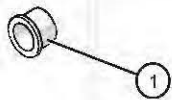
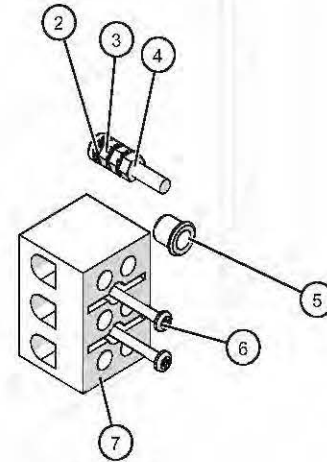

| ID | Part No. | Description | Qty |
|----|----------|---|-----|
| 1 | BU-3006 | 1/2" HOLE BUSHING | 1 |
| 2 | WS-2467 | WASHER, INT. LOCK | 1 |
| 3 | SC-38128 | SCREW,PAN PH, METRIC, M5 | 1 |
| 4 | NU-36234 | NUT, M5, KEPS | 3 |
| 5 | BU-3419 | 3/8" BLACK HOLE BUSHING | 1 |
| 6 | SC-2365 | SCREW,6-32X1-1/4,NC PHILLIPS | 2 |
| 7 | BK-3019 | T-BLOCK | 1 |
| 8 | 5012384 | WIRESET, MAIN, 208-240V (not shown) | 1 |
| 9 | 5012387 | 208/240V ELAN SECONDARY WIRESET (not shown) | 1 |
| 10 | 5012386 | 767-SK,1000-SK/II SMKR WIRESET (not shown) | 1 |

Electrical Chassis Assembly, 1000-SK, 230V

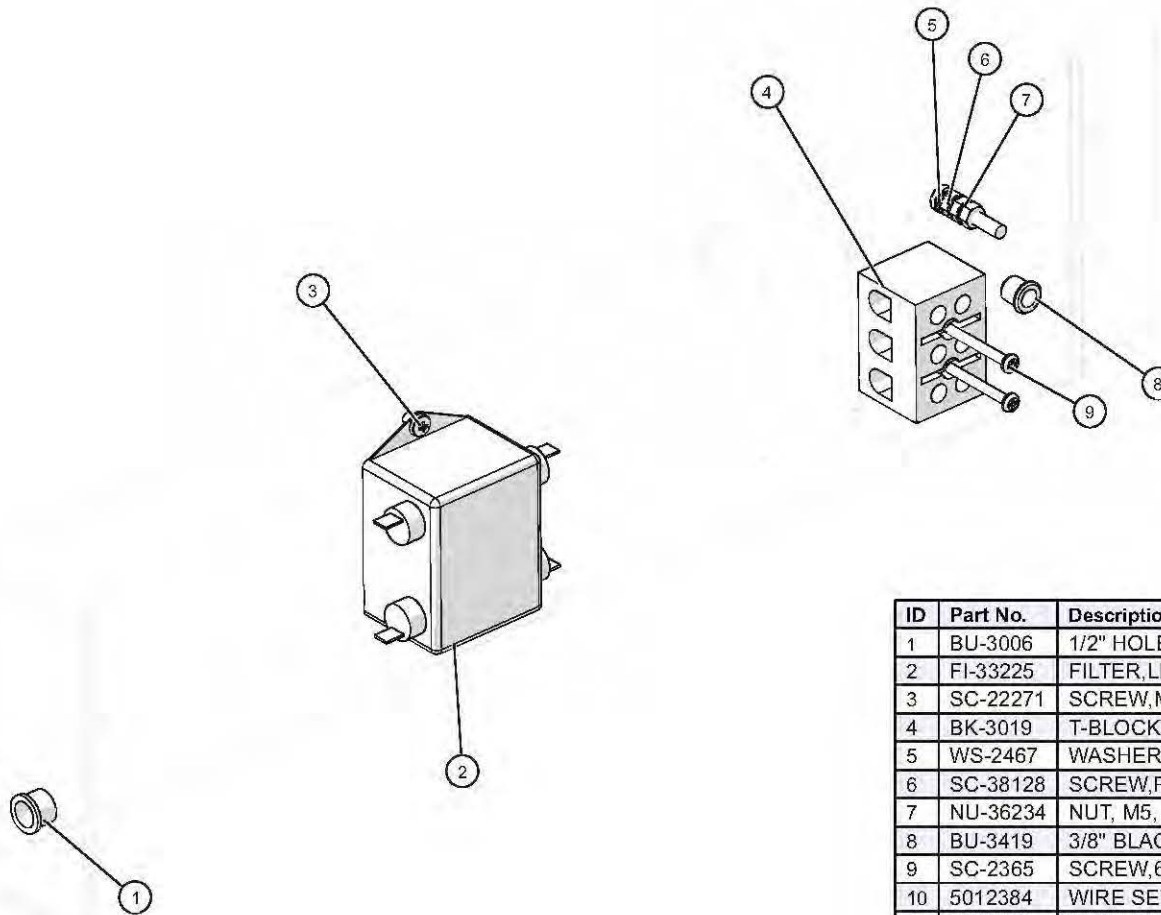

| ID | Part No. | Description | Qty |
|----|----------|---|-----|
| 1 | BU-3006 | 1/2" HOLE BUSHING | 1 |
| 2 | FI-33225 | FILTER, LINE, 115/250V, 50/60HZ | 1 |
| 3 | SC-22271 | SCREW, M4x0.7X6MM PAN | 2 |
| 4 | BK-3019 | T-BLOCK | 1 |
| 5 | WS-2467 | WASHER, INT. LOCK | 1 |
| 6 | SC-38128 | SCREW, PAN PH, METRIC, M5 | 1 |
| 7 | NU-36234 | NUT, M5, KEPS | 3 |
| 8 | BU-3419 | 3/8" BLACK HOLE BUSHING | 1 |
| 9 | SC-2365 | SCREW, 6-32X1-1/4, NC PHILLIPS | 2 |
| 10 | 5012384 | WIRE SET, MAIN, 208-240V (not shown) | 1 |
| 11 | 5012385 | WIRE SET, SECONDARY, 230V (not shown) | 1 |
| 12 | 5012386 | 767-SK, 1000-SK/II SMKR WIRESET (not shown) | 1 |

Electrical Chassis Assembly, 1000-SK/I, 208-240V

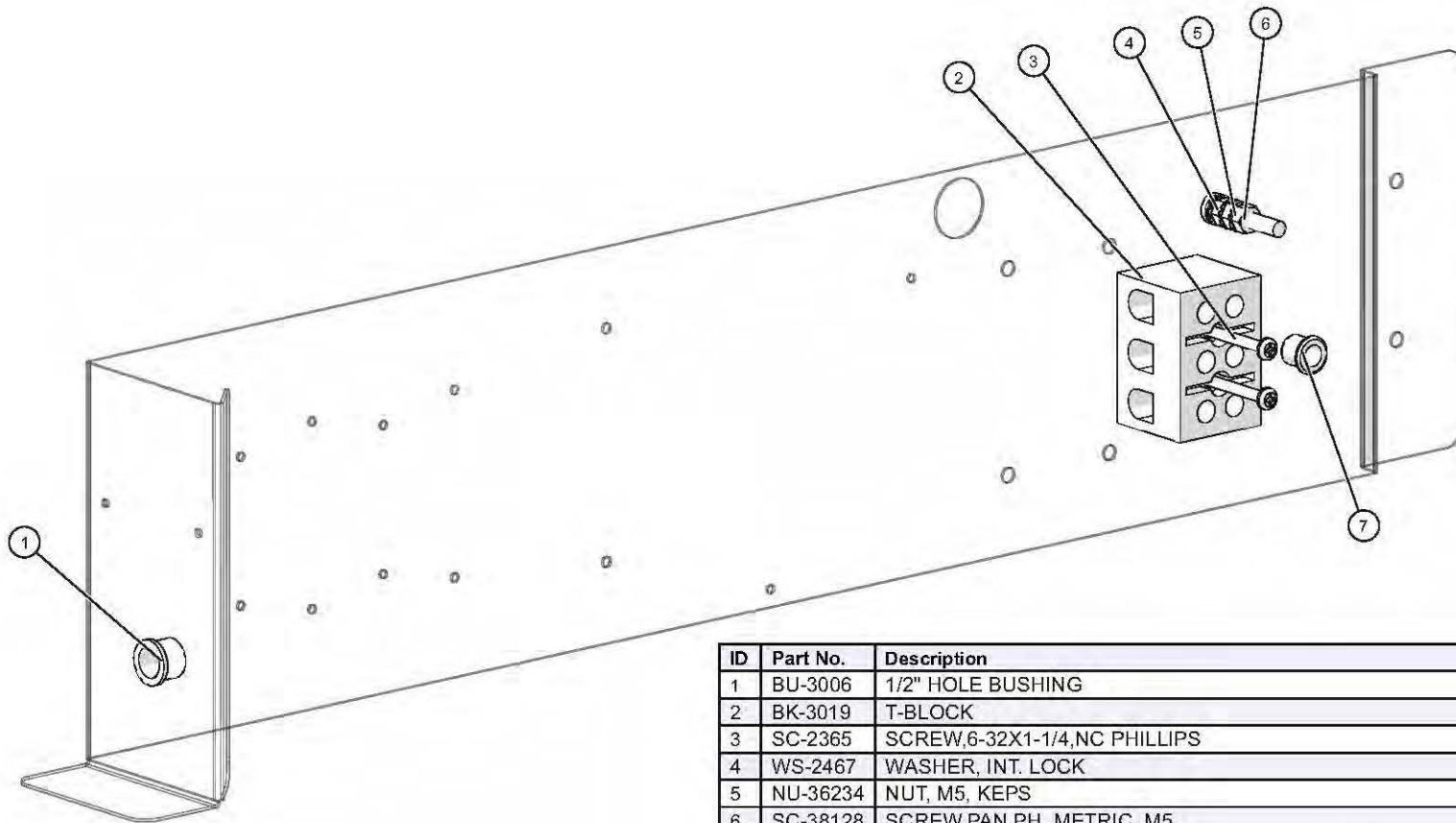

| ID | Part No. | Description | Qty |
|----|----------|--|-----|
| 1 | BU-3006 | 1/2" HOLE BUSHING | 1 |
| 2 | BK-3019 | T-BLOCK | 1 |
| 3 | SC-2365 | SCREW,6-32X1-1/4,NC PHILLIPS | 2 |
| 4 | WS-2467 | WASHER, INT. LOCK | 1 |
| 5 | NU-36234 | NUT, M5, KEPS | 3 |
| 6 | SC-38128 | SCREW,PAN PH, METRIC, M5 | 1 |
| 7 | BU-3419 | 3/8" BLACK HOLE BUSHING | 1 |
| 8 | 5012254 | 1000-TH/I, 1767-SK 208-240V ELAN MAIN WIRE SET (NOT SHOWN) | 1 |
| 9 | 5012256 | 1000-TH/I, 1767-SK 208/240V SECONDARY WIRE SET (NOT SHOWN) | 1 |
| 10 | 5012259 | ELAN CONTROLLED C&H SMOKER WIRE SET (NOT SHOWN) | 1 |

Electrical Chassis Assembly, 1000-SK/I, 230V

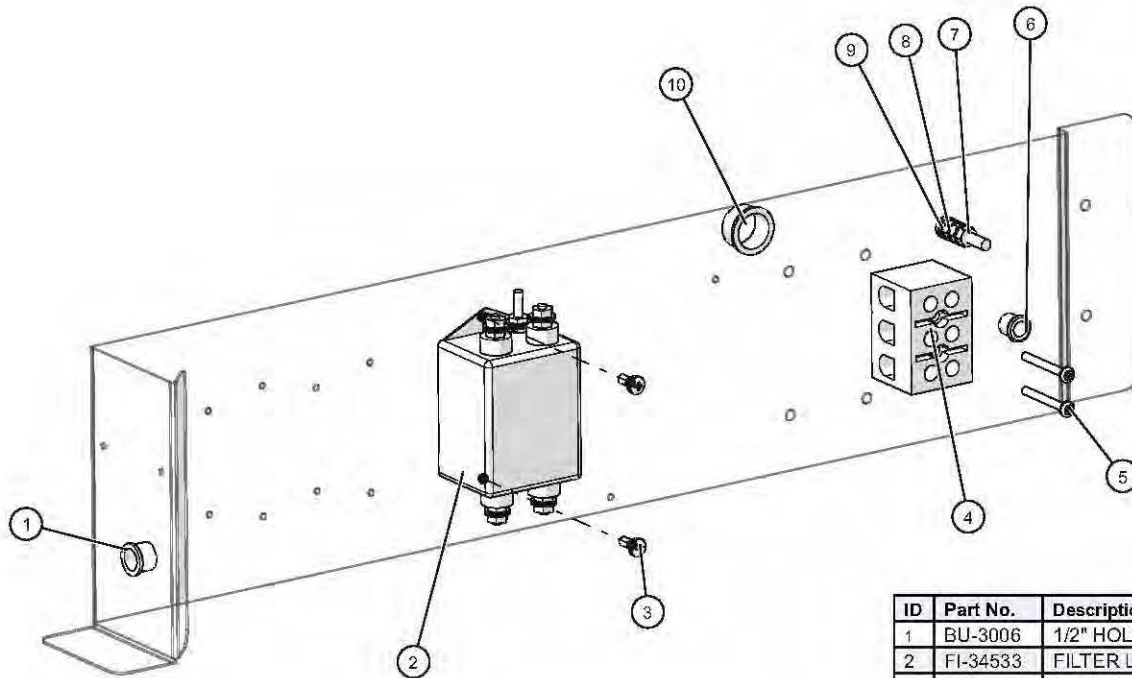

| ID | Part No. | Description | Qty |
|----|----------|--|-----|
| 1 | BU-3006 | 1/2" HOLE BUSHING | 1 |
| 2 | FI-34533 | FILTER LINE 115/250V 30AMP 50/60HZ | 1 |
| 3 | SC-22273 | SCREW,M4x0.7X10MM PAN | 2 |
| 4 | BK-3019 | T-BLOCK | 1 |
| 5 | SC-2365 | SCREW,6-32X1-1/4,NC PHILLIPS | 2 |
| 6 | BU-3419 | 3/8" BLACK HOLE BUSHING | 1 |
| 7 | NU-36234 | NUT, M5, KEPS | 3 |
| 8 | SC-38128 | SCREW,PAN PH, METRIC, M5 | 1 |
| 9 | WS-2467 | WASHER, INT. LOCK | 1 |
| 10 | BU-3008 | 3/4" WHITE SNAP BUSHING | 1 |
| 11 | 5012254 | 1000-TH/I, 1767-SK 208-240V ELAN MAIN WIRE SET (not shown) | 1 |
| 12 | 5012259 | ELAN CONTROLLED C&H SMOKER WIRE SET (not shown) | 1 |
| 13 | 5012260 | 1000-TH/I, 1767-SK 230V WIRE SET (not shown) | 1 |

Chassis Bonnet Assembly, 1000-SK/II, 208-240V

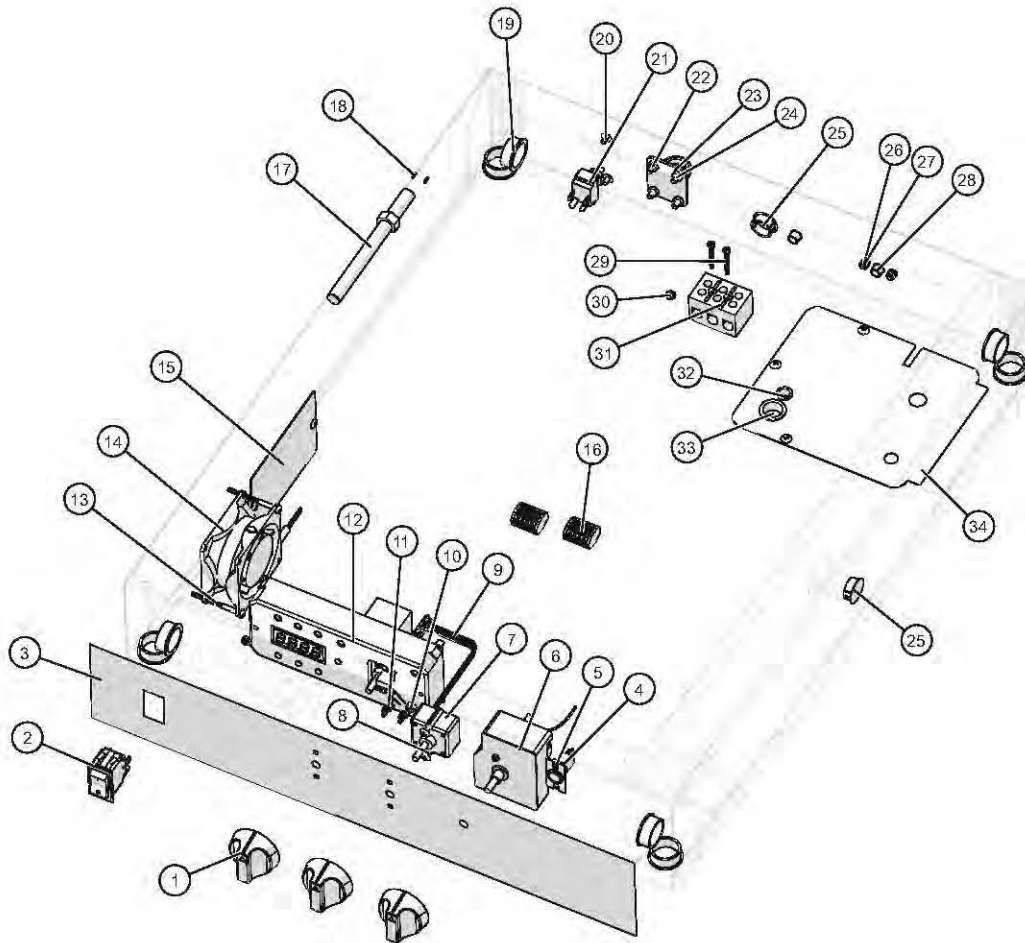

| ID | Part No. | Description | Qty |
|----|----------|-------------------------------------|-----|
| 1 | KN-26568 | KNOB, UNIBODY, T-STAT CONTROL | 3 |
| 2 | SW-34769 | SWITCH,ROCKER,125-277V,20A | 1 |
| 3 | PE-29383 | OVERLAY, 1000-SK/II, ELAN CONTROL | 1 |
| 4 | LI-3951 | WHITE PILOT LIGHT 250V | 1 |
| 5 | NU-2296 | NUT, HEX #8-32 | 2 |
| 6 | TR-34539 | TIMER, 1HR, 208/240V, 50/60HZ, | 1 |
| 7 | TT-34910 | THERMOSTAT,COOK POD, | 1 |
| 8 | SC-2425 | 8-32 x 1/2" PHIL SCREW | 2 |
| 9 | CB-34945 | CABLE, WIRE HARNESS, ELAN C&H, | 1 |
| 10 | WS-22300 | WASHER, SPLIT LOCK | 2 |
| 11 | CR-34559 | CONNECTOR, DBL MALE / SINGLE FEMALE | 2 |
| 12 | CC-34488 | CONTROL, ELAN | 1 |
| 13 | SC-23154 | 8-32 X 2 SLOT PAN HEAD 18-8 S.S. | 2 |
| 14 | FA-34524 | FAN,3" BOX,230V,THERMAL PROTEC | 1 |
| 15 | 1011565 | FAN TUNNEL COVER, TH/II SERIES | 1 |
| 16 | CR-34646 | CONNECTOR-5 CONDUCTOR | 2 |
| 17 | EL-35022 | ELEMENT, SMOKE HEATER, 208V 250W | 1 |
| 18 | CR-34827 | CONNECTOR, FERRULE #18 | 2 |
| 19 | BU-3378 | 1 1/8" SNAP BUSHING | 8 |
| 20 | SC-2459 | 8-32 x 1/4" PHIL SCREW | 7 |
| 21 | SW-3528 | 20A,250V, DPST TOGGLE SWITCH | 1 |
| 22 | NU-2215 | NUT,10-32 UNF HEX MS,18-8 SST | 4 |
| 23 | BT-26884 | BRACKET, TETHER | 1 |
| 24 | SC-23670 | SCREW,10-32X1/2,NF PHIL,FLAT, | 4 |
| 25 | PG-3589 | PLUG,HOLE,13/16,HEYCO #2693 | 2 |
| 26 | NU-22286 | M4-0.7 HEX NUT 18-8 | 4 |
| 27 | SC-22271 | SCREWS,M4-0.7X6MM PHIL | 2 |
| 28 | PG-25574 | 3/8" HOLE PLUG | 2 |
| 29 | SC-2365 | 6-32 X 1 1/4" ROUND HD | 2 |
| 30 | WS-2467 | WASHER, INT. LOCK | 1 |
| 31 | BK-3019 | T-BLOCK | 1 |
| 32 | BU-3006 | 1/2" HOLE BUSHING | 1 |
| 33 | BU-3007 | 7/8" SNAP BUSHING, BLACK | 1 |
| 34 | 1009990 | ACCESS COVER, 1000/1200-TH/II | 1 |

Door Package "A," RH Slab, 1000-THII

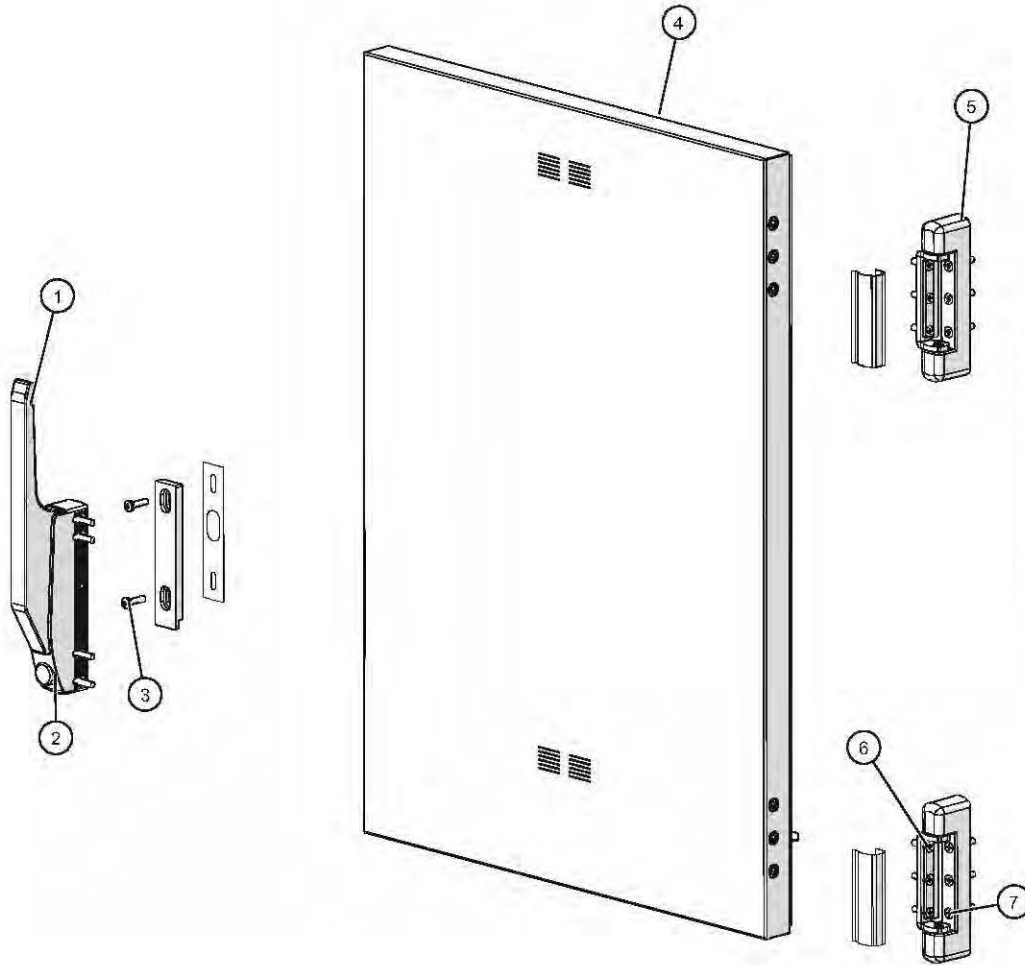

| ID | Part No. | Description | Qty |
|----|----------|-----------------------------------|-----|
| 1 | HD-27080 | HANDLE, OFFSET MAG LATCH | 1 |
| 2 | SC-35259 | SCREW, M5x0.8X50MM FLAT | 4 |
| 3 | SC-22779 | SCREW, M5x0.8X20MM PAN | 2 |
| 4 | 5010081 | 1000-TH, RH SLAB DOOR ASSY | 1 |
| 5 | HG-22338 | HINGE, 1-3/8 OFFSET, PAIR, CHROME | 1 |
| 6 | SC-23868 | SCREW, M5x0.8X20MM FLAT | 4 |
| 7 | SC-22853 | SCREW, M5x0.8X30MM FLAT | 6 |

Door Package "B," LH Slab, 1000-THII

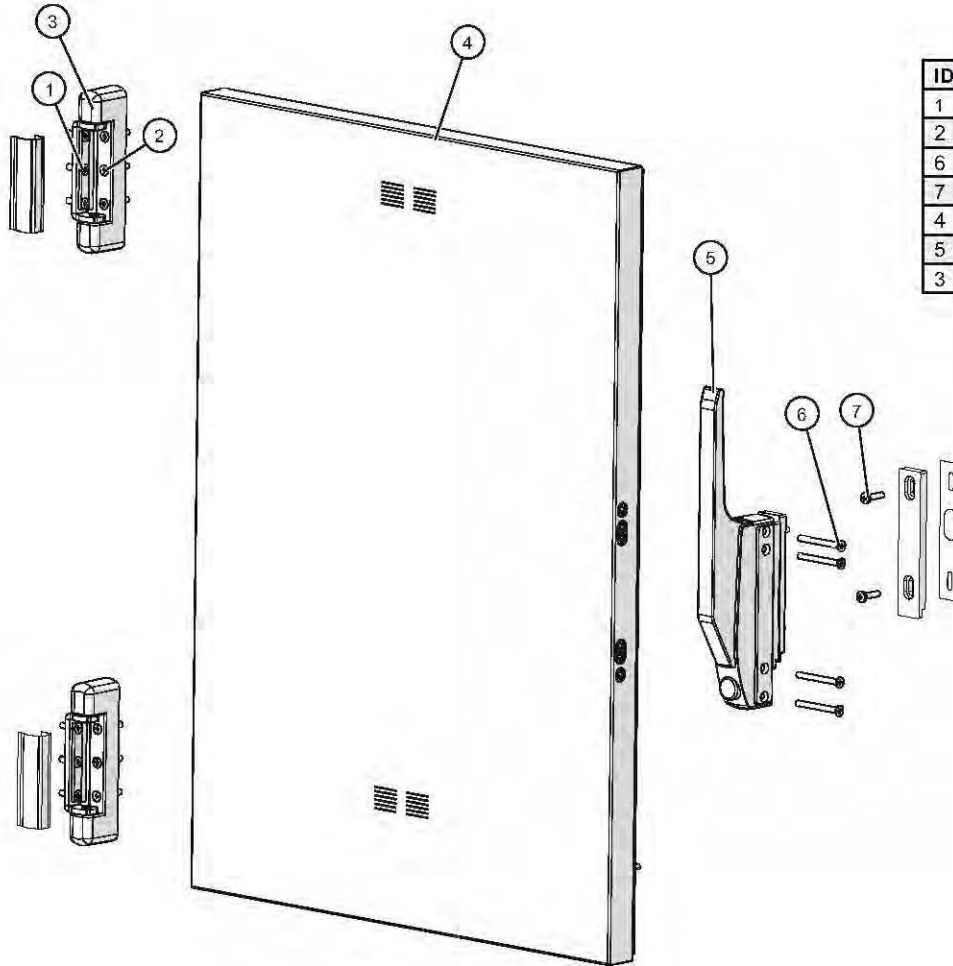

| ID | Part No. | Description | Qty |
|----|----------|-----------------------------------|-----|
| 1 | SC-23868 | SCREW, M5x0.8X20MM FLAT | 4 |
| 2 | SC-22853 | SCREW, M5x0.8X30MM FLAT | 6 |
| 6 | SC-35259 | SCREW, M5x0.8X50MM FLAT | 4 |
| 7 | SC-22779 | SCREW, M5x0.8X20MM PAN | 2 |
| 4 | 5010071 | DOOR, ASSY, SLAB, LH | 1 |
| 5 | HD-27080 | HANDLE, OFFSET MAG LATCH | 1 |
| 3 | HG-22338 | HINGE, 1-3/8 OFFSET, PAIR, CHROME | 1 |

Door Package "C," RH Window, 1000-THII

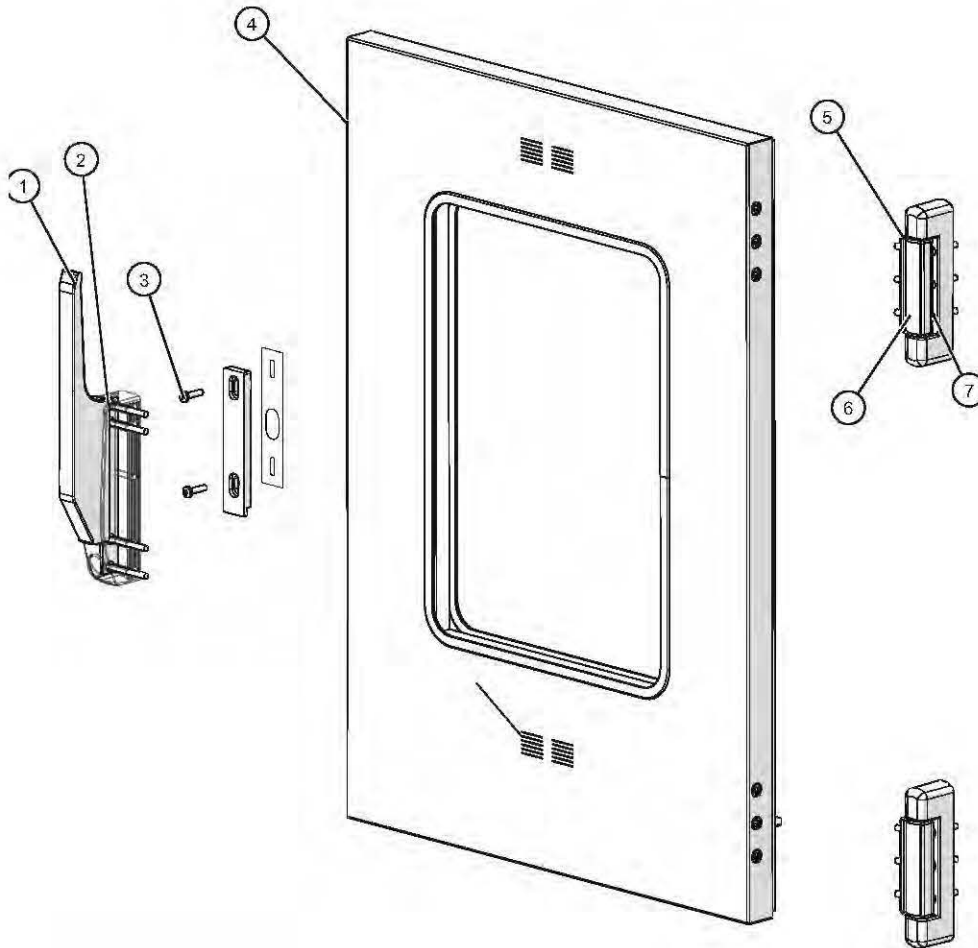

| ID | Part No. | Description | Qty |
|----|----------|-----------------------------------|-----|
| 1 | HD-27080 | HANDLE, OFFSET MAG LATCH | 1 |
| 2 | SC-35259 | SCREW, M5x0.8X50MM FLAT | 4 |
| 3 | SC-22779 | SCREW, M5x0.8X20MM PAN | 2 |
| 4 | 5010082 | 1000-TH, RH WINDOWED DOOR ASSY | 1 |
| 5 | HG-22338 | HINGE, 1-3/8 OFFSET, PAIR, CHROME | 1 |
| 6 | SC-23868 | SCREW, M5x0.8X20MM FLAT | 6 |
| 7 | SC-22853 | SCREW, M5x0.8X30MM FLAT | 6 |

Door Package "D," LH Window, 1000-TH-II

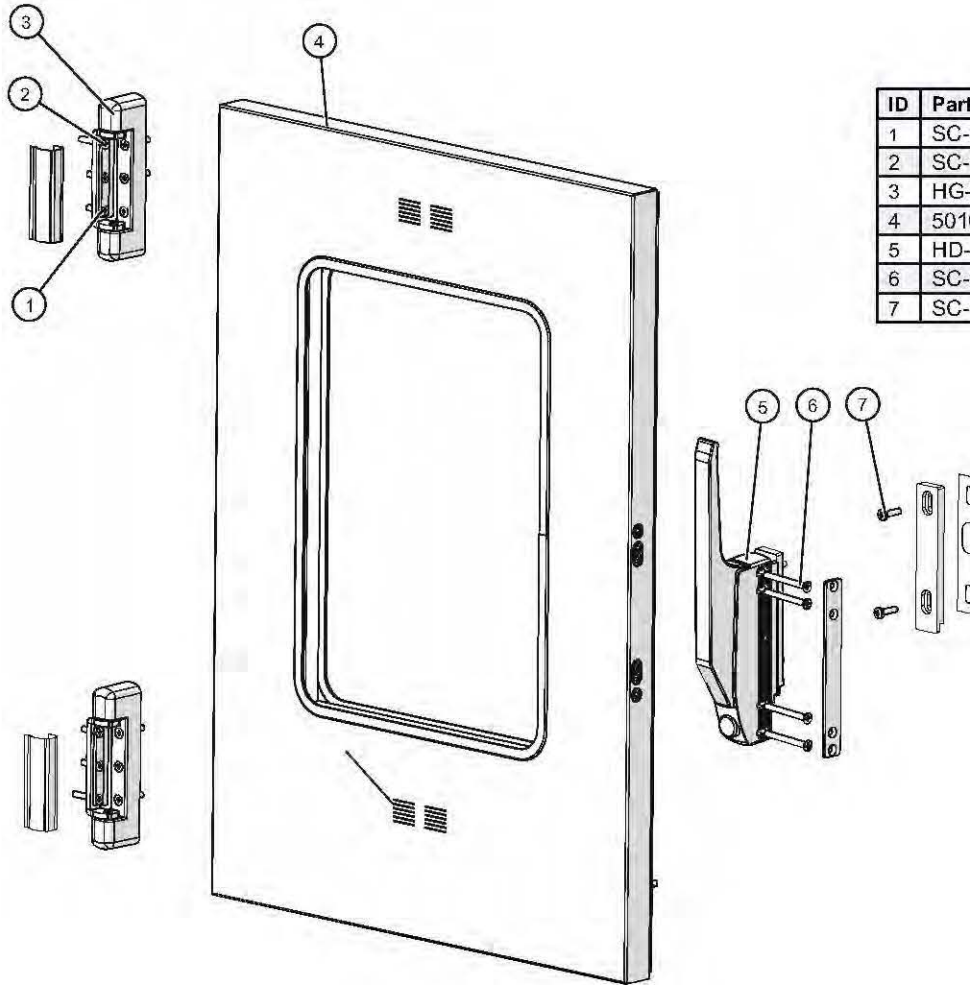

| ID | Part No. | Description | Qty |
|----|----------|-----------------------------------|-----|
| 1 | SC-23868 | SCREW, M5x0.8X20MM FLAT | 6 |
| 2 | SC-22853 | SCREW, M5x0.8X30MM FLAT | 6 |
| 3 | HG-22338 | HINGE, 1-3/8 OFFSET, PAIR, CHROME | 1 |
| 4 | 5010076 | DOOR, ASSY, WINDOW, LH | 1 |
| 5 | HD-27080 | HANDLE, OFFSET MAG LATCH | 1 |
| 6 | SC-35259 | SCREW, M5x0.8X50MM FLAT | 4 |
| 7 | SC-22779 | SCREW, M5x0.8X20MM PAN | 2 |

Door Package "A," RH Slab, 1000-SK/II

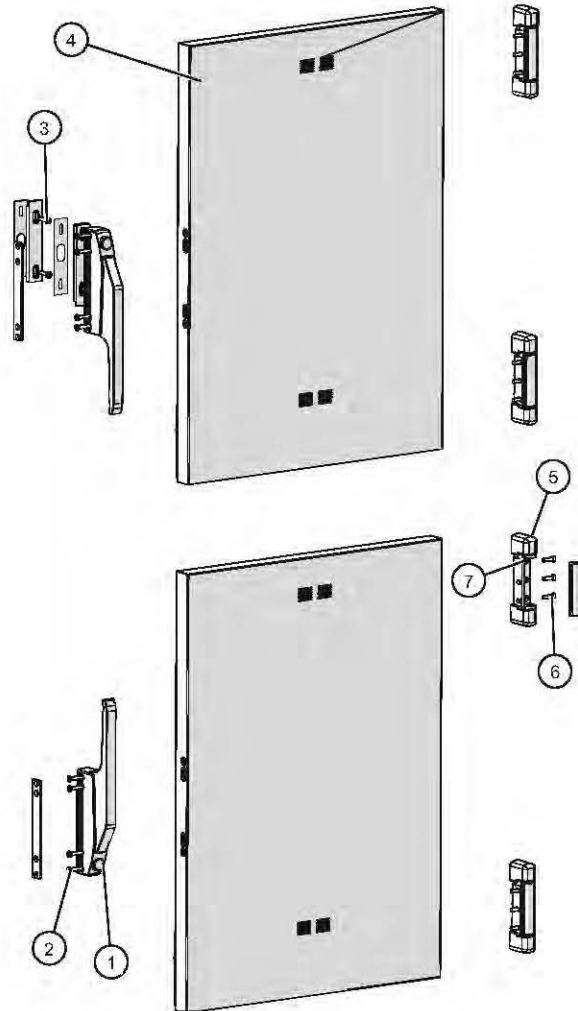

| ID | Part No. | Description | Qty |
|----|----------|--------------------------------|-----|
| 1 | HD-27080 | HANDLE, OFFSET MAG LATCH | 2 |
| 2 | SC-35259 | SCREW, M5x0.8X50MM FLAT | 8 |
| 3 | SC-22779 | SCREW, M5x0.8X20MM PAN | 4 |
| 4 | 5012859 | DOOR, ASSY, SLAB, RH S/S | 2 |
| 5 | HG-22338 | DOOR HINGE, 1-3/8, OFFSET PAIR | 2 |
| 6 | SC-23868 | SCREW, M5x0.8X20MM FLAT | 12 |
| 7 | SC-22853 | SCREW, M5x0.8X30MM FLAT | 12 |

Door Package "B," LH Slab, 1000-SK/II

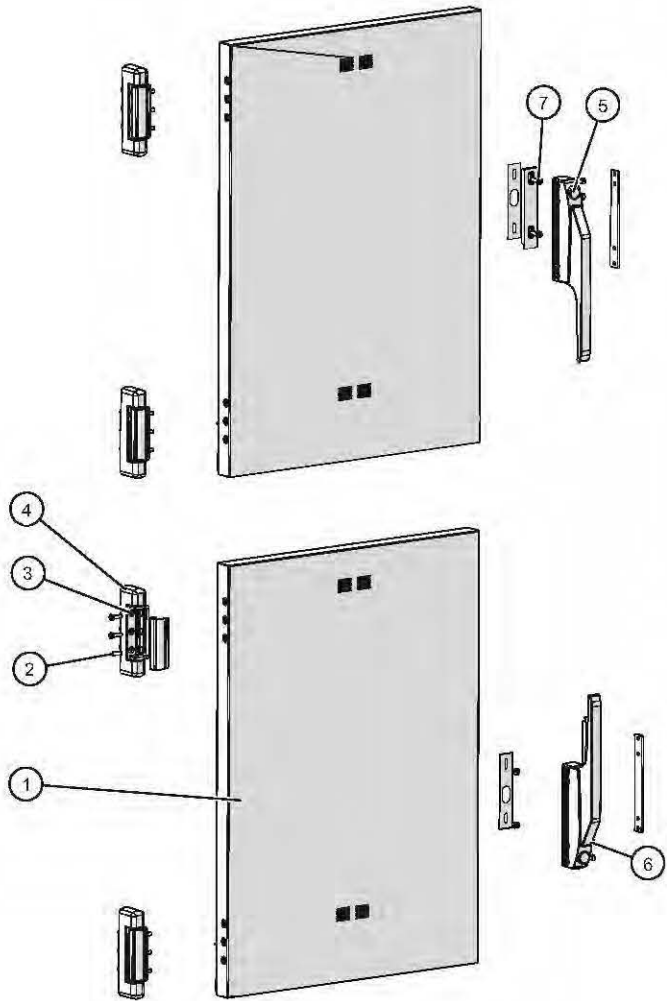

| ID | Part No. | Description | Qty |
|----|----------|--------------------------------|-----|
| 1 | 5012861 | DOOR, ASSY, SLAB, LH S/S | 2 |
| 2 | SC-23868 | SCREW, M5x0.8X20MM FLAT | 3 |
| 3 | SC-22853 | SCREW, M5x0.8X30MM FLAT | 12 |
| 4 | HG-22338 | DOOR HINGE, 1-3/8, OFFSET PAIR | 2 |
| 5 | HD-27080 | HANDLE, OFFSET MAG LATCH | 2 |
| 6 | SC-35259 | SCREW, M5x0.8X50MM FLAT | 8 |
| 7 | SC-22779 | SCREW, M5x0.8X20MM PAN | 4 |

Door Package "C," RH Window, 1000-SK-II

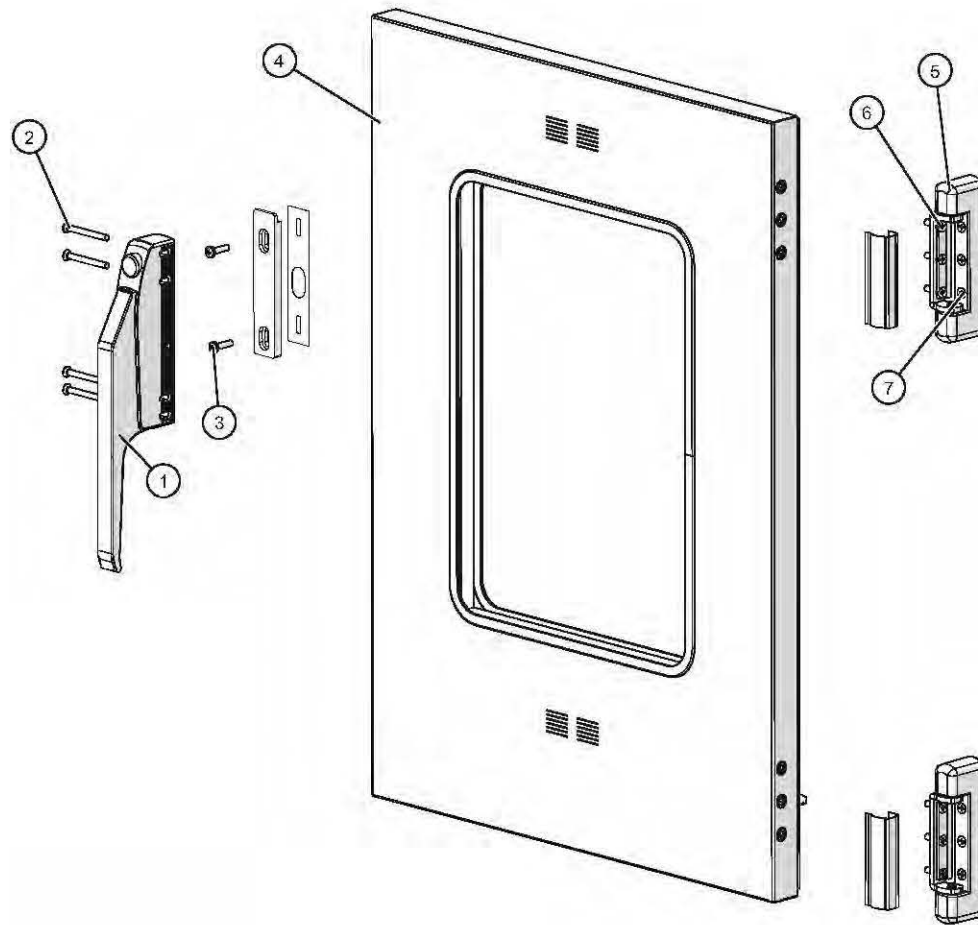

| ID | Part No. | Description | Qty |
|----|----------|--------------------------------|-----|
| 1 | HD-27080 | HANDLE, OFFSET MAG LATCH | 1 |
| 2 | SC-35259 | SCREW, M5x0.8X50MM FLAT | 4 |
| 3 | SC-22779 | SCREW, M5x0.8X20MM PAN | 2 |
| 4 | 5012863 | DOOR, ASSY, WINDOW, RH S/S | 1 |
| 5 | HG-22338 | DOOR HINGE, 1-3/8, OFFSET PAIR | 1 |
| 6 | SC-23868 | SCREW, M5x0.8X20MM FLAT | 5 |
| 7 | SC-22853 | SCREW, M5x0.8X30MM FLAT | 6 |

Door Package "E," RH Slab, Burgundy,1000-SK-II

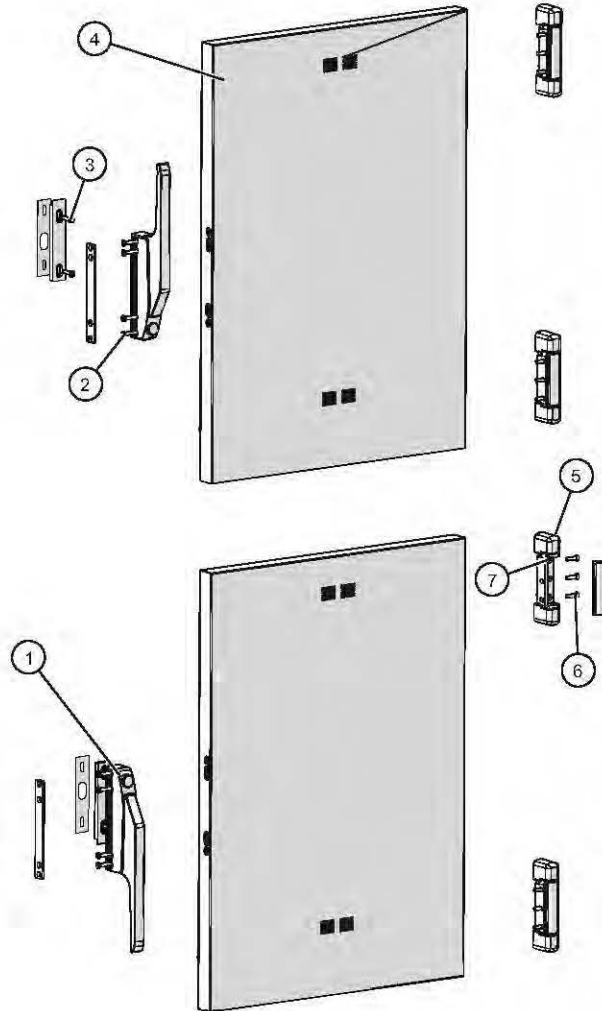

| ID | Part No. | Description | Qty |
|----|----------|--------------------------------|-----|
| 1 | HD-27080 | HANDLE,OFFSET MAG LATCH | 2 |
| 2 | SC-35259 | SCREW,M5x0.8X50MM FLAT | 8 |
| 3 | SC-22779 | SCREW,M5x0.8X20MM PAN | 4 |
| 4 | 5012560 | DOOR, ASSY, SLAB, RH BURG | 2 |
| 5 | HG-22338 | DOOR HINGE, 1-3/8, OFFSET PAIR | 2 |
| 6 | SC-23868 | SCREW,M5x0.8X20MM FLAT | 12 |
| 7 | SC-22853 | SCREW,M5x0.8X30MM FLAT | 12 |

Door Package "I," RH Slab, Custom Color, 1000-SK-II

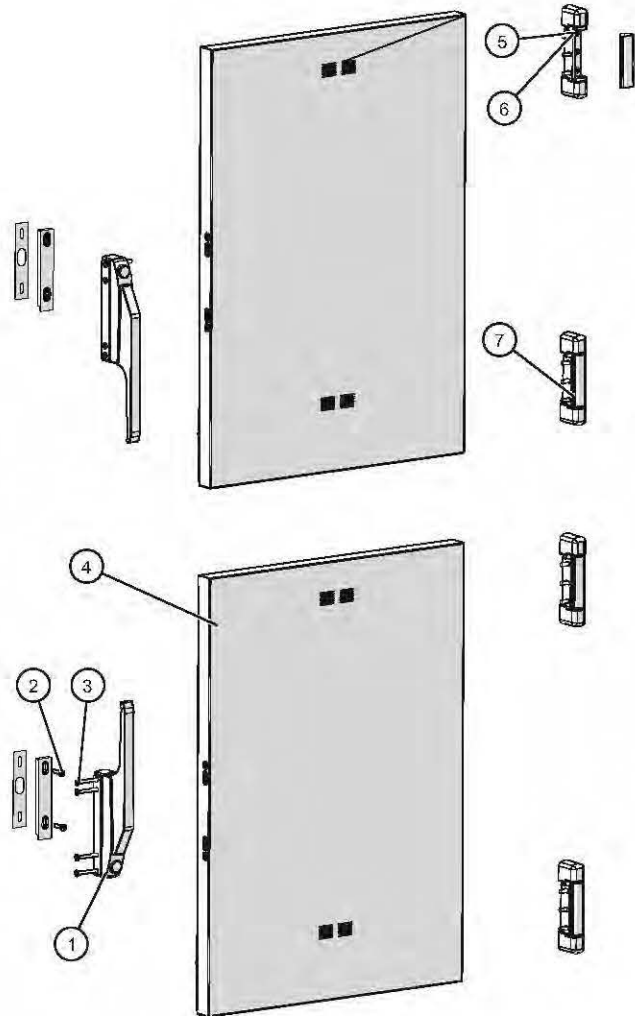

| ID | Part No. | Description | Qty |
|----|----------|-------------------------------|-----|
| 1 | HD-27080 | HANDLE, OFFSET MAG LATCH | 2 |
| 2 | SC-22779 | SCREW, M5x0.8X20MM PAN | 4 |
| 3 | SC-35259 | SCREW, M5x0.8X50MM FLAT | 8 |
| 4 | 5013234 | DOOR, ASSY, SLAB, RH | 2 |
| 5 | SC-22853 | SCREW, M5x0.8X30MM FLAT | 12 |
| 6 | SC-23868 | SCREW, M5x0.8X20MM FLAT | 12 |
| 7 | HG-22338 | DOOR HINGE, 1-38, OFFSET PAIR | 2 |

Drip Tray Kit, 1000-TH Series

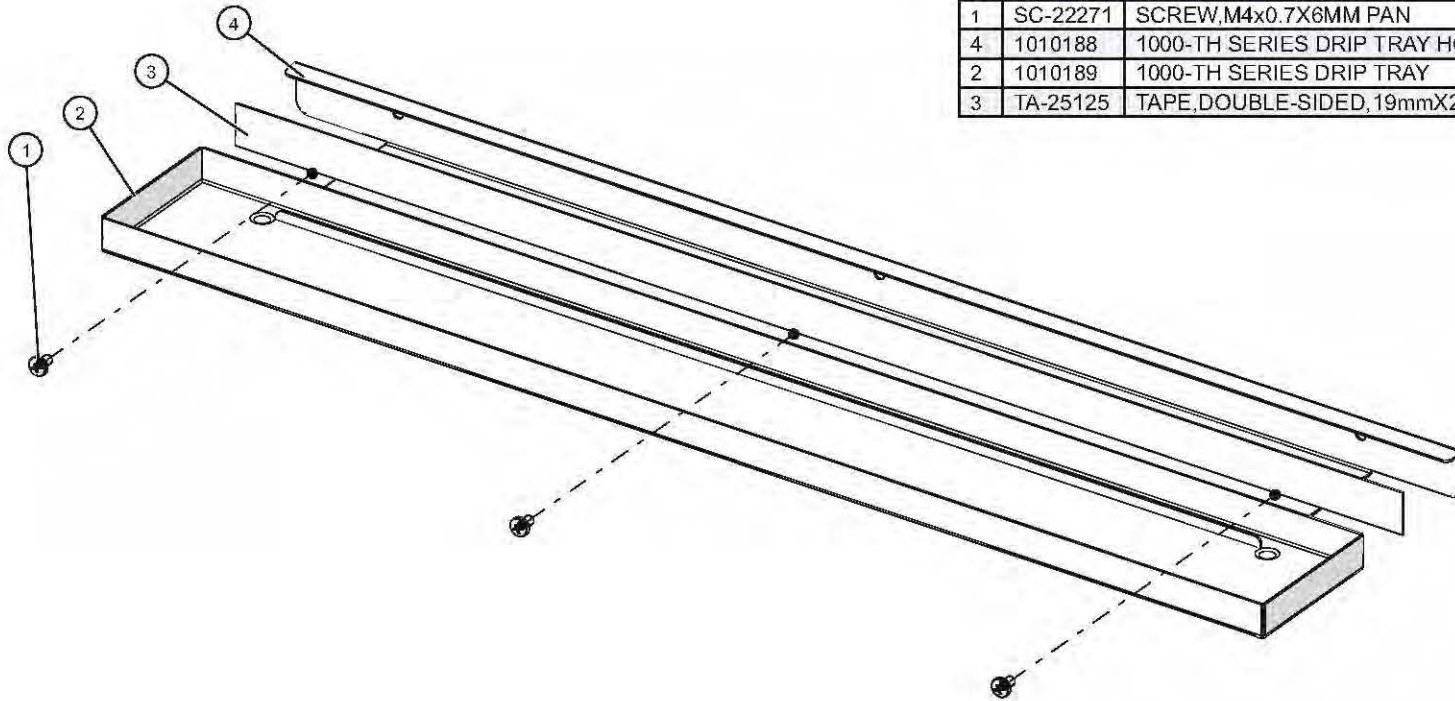

| ID | Part No. | Description | Qty |
|----|----------|---------------------------------|-----|
| 1 | SC-22271 | SCREW,M4x0.7X6MM PAN | 3 |
| 4 | 1010188 | 1000-TH SERIES DRIP TRAY HOLDER | 1 |
| 2 | 1010189 | 1000-TH SERIES DRIP TRAY | 1 |
| 3 | TA-25125 | TAPE,DOUBLE-SIDED,19mmX22.13" | 1 |



ALTO-SHAAM.

Menomonee Falls, WI U.S.A.

Phone 800 -558-8744 | +1-262-251-3800 | alto-shaam.com

ASIA

Shanghai, China
Phone +86-21-6173-0336

AUSTRALIA

Brisbane, Queensland
Phone 800-558-8744

CANADA

Concord, Ontario Canada
Toll Free Phone 866-577-4484
Phone +1-905-660-6781

FRANCE

Aix en Provence, France
Phone +33[0]4-88-78-21-73

GMBH

Bochum, Germany
Phone +49 [0]234 298798-0

ITALY

Padua, Italy
Phone +39 3476073504

INDIA

Pune, India
Phone +91 9657516999

MEXICO

Phone +52 1 477-717-3108

MIDDLE EAST & AFRICA

Dubai, UAE
Phone +971-4-321-9712

CENTRAL & SOUTH AMERICA

Miami, FL USA
Phone +1 954-655-5727