



SERVICE MANUAL



R & A-Series Reach-In & Pass-Thru Refrigerator/Freezer Service Manual

This manual is applicable for all models using:

R-290 (Propane) Refrigerants

- R & A Series Reach-In & Roll-In Refrigerators*
- R & A Series Pass-Thru & Roll-Thru Refrigerators*
- R & A Series Reach-In & Roll-In Freezers*
- R & A Series Reach-In Refrigerator/Freezers*
- R & A Series Reach-In & Roll-In Hot Food Cabinets*
- R & A Series Pass-Thru & Roll-Thru Hot Food Cabinets*

Please Note: This manual is intended for use with the above referenced equipment manufactured in or after 2023. To obtain a copy of the correct Service Manual to support the same products manufactured prior to this date, please contact Traulsen Service at **(800) 825-8220**

4401 Blue Mound Road Fort Worth, Texas 76106 (USA)
Phone: 800.825.8220 | E-mail: service@traulsen.com | Website: traulsen.com
Form Number: TR00399 | Revision Date: 8-2024

Hours of Operation: Monday - Friday 7:30 a.m. - 4:30 p.m. (CST)

Table of Contents

1. Introduction	7
1.1 The Serial Tag	7
1.2 Serial Tag & Location	7
1.2.1 Reading the Serial Tag.....	7
1.3 Understanding R&A-Series Model Numbers.....	7
1.4 Reading Traulsen Serial Numbers	8
1.5 Refrigerants.....	8
1.5.1 Terminology.....	8
1.5.2 R-290 (Propane) Refrigerant.....	9
1.5.3 Troubleshooting Guide	9
1.6 Shipping and Assembly	10
1.6.1 Location.....	10
1.6.2 Packaging	10
1.6.3 Installing Legs or Casters	10
1.6.4 Shelf Pins	11
1.6.5 Cord & Plug	11
1.6.6 Power Supply.....	11
1.6.7 Wiring Diagram	11
1.6.8 Clearance	11
1.6.9 Cleaning the Exterior	11
1.6.10 Cleaning the Interior	11
1.6.11 Adjusting the Shelves	11
1.6.12 Replacing the Light Bulb	11
1.6.13 Troubleshooting Guide.....	12
1.6.14 P-Trap.....	12
1.6.15 Door Hinge Adjustment	13
1.6.16 EZ Open Foot Pedal.....	14
1.7 Specifications	15
2. Preventative Maintenance	19
2.1 Inspect & Clean Unit	19
2.2 Inspect & Clean Door Gasket(s)	19
2.3 Clean Condenser Coil.....	19

Table of Contents

2.4 Door Frame Heater Replacement	21
2.5 Door Frame Heaters	22
2.5.1 Door Frame Heater in Two Section Unit	22
2.5.2 Door Frame Heater in Half Height Unit	22
2.5.3 Door Frame Heater in 2 Section Unit.....	23
3. Doors & Hardware	24
3.1 Hinges	24
3.1.1 Removing the Doors & Hardware	24
3.2 Adjustments	27
3.3 EZ-Clean Gaskets.....	28
3.4 Locks.....	29
3.4.1 Door Lock Assembly: Exploded View.....	29
3.4.2 Door Lock Replacement Instruction.....	30
4. Controls	33
4.1 Understanding the Display.....	33
4.2 Unlocking the Display	34
4.3 Changing the SetPoint	35
4.4 Initiating a Defrost	35
4.5 Decode Alphabet	36
4.6 Understanding the Menu System.....	37
4.7 Defrost Settings	38
4.8 Defrost Set Point.....	39
4.9 Defrost Mode.....	39
4.10 Defrost Interval	39
4.11 Diagnostic Menu.....	40
4.12 Control Cover Removal & Components.....	42
4.12.1 Removing the Display	42
4.12.2 Installing the Display	42
4.12.3 Accessing the Power Module (Control Board)	43
4.13 Power Module Connections Overview	44
4.14 Power Module LED's & Reset Button Overview	45
5. Sensor Location.....	47

Table of Contents

5.1 Sensor Control Value Test.....	48
5.2 Sensor Resistance Test.....	49
5.3 Troubleshooting Traulsen Refrigeration System	50
6A. UL/IEC/CE	51
6A.1 Electrical Outputs for Refrigerant Detection System	51
6A.2 Refrigerant Detection System Self-test Routine	51
6A.3 Serviceability	51
6A.4 Refrigerant Sensor Identification	51
6A.5 Qualification of Workers	51
6A.6 Information on Servicing	51
6A.6.1 Checks to the Area	52
6A.6.2 Work Procedure	53
6A.6.3 General Work Area	53
6A.6.4 Checking for Presence of Refrigerant.....	53
6A.6.5 Presence of Fire Extinguisher.....	53
6A.6.6 No Ignition Sources	53
6A.6.7 Ventilated Area.....	53
6A.6.8 Checks to the Refrigerating Equipment.....	53
6A.6.9 Checks to Electrical Devices	54
6A.7 Repairs to Sealed Components.....	54
6A.8 Repair to Intrinsically Safe Components	54
6A.9 Cabling	54
6A.10 Detection of Flammable Refrigerants	54
6A.11 Removal and Evacuation.....	55
6A.12 Charging Procedures	55
6A.13 Decommissioning	56
6A.14 Labeling	56
6A.15 Recovery	56
6A.16 Warning Notices.....	57
6B. Troubleshooting	59
6B.1 Additional Requirements & Precautions for R-290 (Propane) Systems.....	59
6B.2 Condensate Overflow Troubleshooting.....	60
6B.2.1 Condensate Overflow	60

Table of Contents

6B.3 Leak Checking System	60
6B.4 Accessing the Refrigeration System.....	61
6B.5 Refrigerant Recovery.....	61
6B.6 Repair of Leaks.....	62
6B.7 System Evacuation.....	62
6B.8 Charging the System	62
6B.9 Remove Access Ports	62
6B.10 Compressor Troubleshooting	63
6B.10.1 Terminology	63
6B.10.2 Accessing the Compressor.....	63
6B.10.3 Compressor Not Running.....	64
6B.10.4 Testing the Windings of the Compressor	64
6B.10.5 Resistance & Amp Values of R&A-Series Compressors	65
6B.10.6 Troubleshooting Compressor failure	65
6B.10.7 Check Inverter Power	65
6B.10.8 Troubleshooting windings	65
6B.10.9 Troubleshooting cont.....	66
6B.10.10 Inverter fault reset.....	66
6B.10.11 Locked Up Compressor	67
6B.10.12 Current Climbs Above RLA.....	67
6B.10.13 Replacing the Compressor	67
6B.10.14 Compressor Wiring Schematics.....	68
6B.10.15 Compressor Short Cycles on Overload Protection	69
6B.10.16 Compressor Non-Start.....	70
6B.11 CF10B Electric Inverter	71
6B.11.1 General Product Specifications	71
6B.11.2 Technical Specifications	72
6B.11.3 Connectors	73
6B.11.4 Connection	74
6B.11.5 LED Indication	74
6B.11.6 Troubleshooting	75
6B.11.7 Diagnostics.....	76
6B.12 Evaporator Fan Troubleshooting	77

Table of Contents

6B.12.1 Steps for Troubleshooting R&A Evaporator Fan	77
6B.13 Condenser Fan Troubleshooting.....	79
6B.13.1 Troubleshooting the Condenser Fan Motor on R-Series.....	79
6B.13.2 Motor Bearing Failure	79
6B.13.3 Access and Removal of Condenser Fan Motor	80
6B.13.4 Replacing the Condenser Fan Motor	80
6B.14 Troubleshooting Thermostatic Expansion Valve	81
6B.14.1 Three Pressures	81
6B.14.2 Non-Bleed Type	81
6B.14.3 Maximum Operating Pressure.....	81
6B.14.4 Troubleshooting Thermostatic Expansion Valve.....	82
6B.14.5 Measuring Superheat	83
6B.14.6 Restrictions	83
6B.14.7 Replacing the TXV.....	83
6B.14.8 Troubleshooting Traulsen Refrigeration System	84
6B.15 Removing the Refrigeration System	85
6B.15.1 Condenser Assembly.....	85
6B.15.2 Defrost Troubleshooting	85
6B.16 PTC Heater	88
7. General Wiring Diagrams	90
7.1 Refrigerator (Off-Cycle Defrost) 115 Volt.....	90
7.2 Refrigerator Electric Defrost/Freezer 115 Volt.....	90
7.3 Lighting Circuits.....	91
7.4 Three-Section Freezer 208-230/115 Volt.....	91
NOTES	92

1. Introduction

Traulsen provides this manual as an aid to the service technician in installation, operation, and maintenance. When used properly, this service manual can help the service technician maintain, troubleshoot, and diagnose the majority of issues that may occur. While we believe that most aspects of service are covered in this manual, should you encounter a condition not addressed, please contact:

ITW Refrigeration
Traulsen
4401 Blue Mound Road
Fort Worth, Texas 76106

Attn: Service Department
Call for Technical Support:
Tel: **(800) 825-8220**

Email: service@traulsen.com | p19parts@traulsen.com

IMPORTANT: To improve your service communication experience, be sure to have the following available when contacting technical support:

Serial Number

Model Number

A detailed description of the issue

1.1 The Serial Tag



		4401 Blue Mound Rd. Ft. Worth, TX 76106 800-825-8220	
<small>MODEL: MODELO: MODELE:</small>			SCAN FOR SERVICE INFO
<small>S/N:</small>			
REFRIGERANT / REFRIGERANTE / RÉFRIGÉRANT			
<small>SYS1 (REFM):</small>			
<small>Hi Press. (PRESH):</small>			
<small>Lo Press. (PRESL):</small>			
<small>SYS2 (REFA):</small>			
<small>Hi Press. (PRESH):</small>			
<small>Lo Press. (PRESL):</small>			
Input Power (EJIN) - FOR INDOOR USE ONLY			
(Symbol 1) (Alt Safety / Other 1)	(Symbol 2) (Alt. San / Other 2)	(Symbol 3) (Alt. En. / Other 3)	(Symbol 4) (WEEE)
(Symbol 5) (Safety)	(Symbol 6) (Sanitation)	(Symbol 7) (Energy)	(Symbol 8) (Customer QR Code / Other 4)
Device/Part Number: PartNum		(UL/NSF Notes)	
COMPONENTS / COMPOSANTS / COMPONENTES			
<small>COMP AMPS:</small>		<small>EVAP FAN AMPS:</small>	
<small>COND FAN AMPS:</small>		<small>LIGHT WATTS:</small>	
<small>DEF HTR AMPS:</small>		<small>CTRL AMPS:</small>	
<small>DOOR HTR AMPS:</small>		<small>MIN AMPS:</small>	
<small>MAX AMPS:</small>			
370-60297-00 REV.A 11/20/14			

Fig. 1.1
Sample
Serial
Tag

1.2 Serial Tag & Location

The serial tag is a permanently affixed label on which is recorded vital electrical and refrigeration data about your Traulsen product, as well as the model and serial number. This tag is in the upper left interior compartment of all R&A-Series refrigerator and freezer models.

1.2.1 Reading the Serial Tag

Model = The model number of your Traulsen unit

Serial (S/N) = The permanent ID number of your Traulsen unit

Refrigerant SYS1 = System 1 refrigerant type used and Refrigerant charge

Design Pressure = System 1 high and low pressure

Refrigerant SYS2 = System 2 refrigerant type used and Refrigerant charge

Design Pressure = System 2 high and low pressure

Volts = Voltage

Hz = Cycle

PH = Phase

Total Current = Maximum amp draw

Minimum Circuit Amps = Minimum circuit ampacity

Lights = Light wattage

Agency Labels = Designates agency listings

Components = Component ratings

NOTE: Design pressure is the maximum pressure system components can handle and NOT the operating pressure.

1.3 Understand R&A-Series Model Numbers

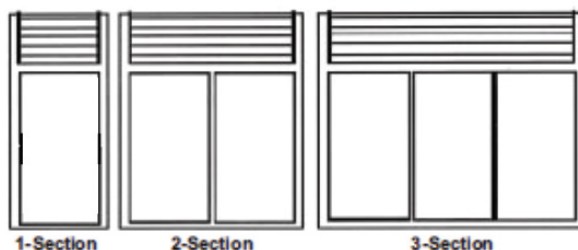

R = Refrigerated Compartment
F = Freezer Compartment

II. b - MODEL DESIGNATIONS:

The first letter indicates the series, "R" or "A"

R = Stainless Steel Exterior & Interior

A = Stainless Steel Exterior & Anodized Aluminum Interior

All parts are optional, based on make/model
[Part Numbers are subject to change]

1.4 Reading Traulsen Serial Number

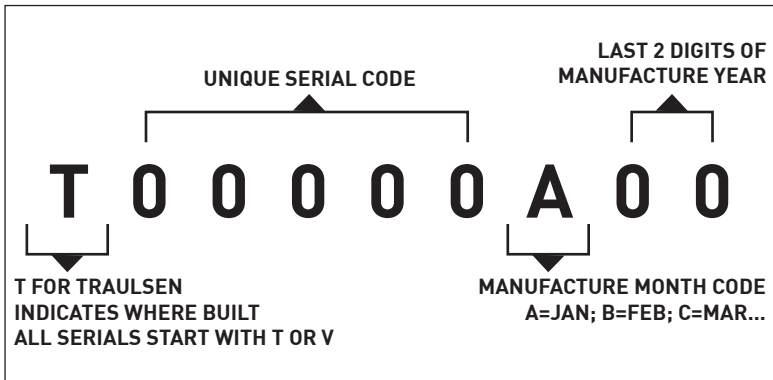

Fig. 1.4a
Format if Manufactured Before APRIL 2021

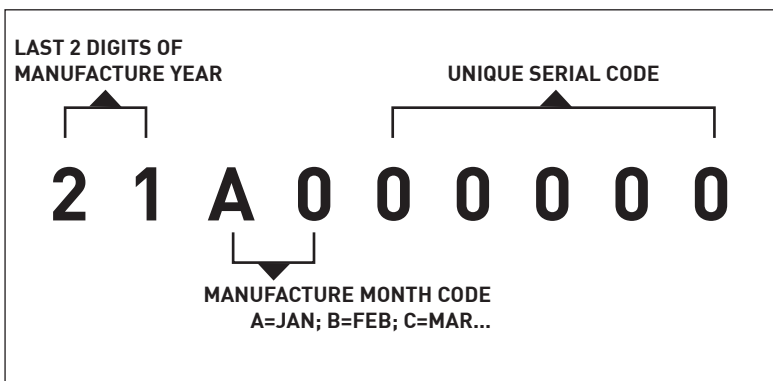

Fig. 1.4b
Format if Manufactured After APRIL 2021

1.5 Refrigerants

1.5.1 Terminology

Temperature Glide = The temperature difference between the starting and ending temperature of a refrigerant phase change within a system at a constant pressure. This can be seen on a Pressure Temperature chart as the difference between bubble and dew temperatures.

Fraction of Refrigerant = The change in composition of a blend because one or more of the components is lost or removed faster than the others.

Bubble Point = The temperature at which the liquid of a refrigerant blend starts to boil.

Dew Point = The temperature at which the vapor of a refrigerant blend starts to condense.

Superheat = The heat added to a refrigerant after its saturation point or heat added after a refrigerant boils

Subcooling = The heat removed from a refrigerant after its saturation point or heat removed after a refrigerant condenses.

- GWP: 3
- Refrigerant can be charged from either the liquid and vapor phase
- A-Gas refrigerant cylinders have dual port valves, making liquid off take easier
- Flammable and low toxicity with a safety classification of A3
- Compressors can be charged with a variety of oils contact the compressor manufacturer for more information
- Excellent thermodynamic properties leading to high energy efficiency
- Due to its flammable nature R290 (Propane) requires different charging, recovery procedures and equipment

Formula = R290 refrigerant has a chemical formula of C₃H₈, denoting its composition of three carbon atoms and eight hydrogen atoms per molecule.

Molecular Weight (g/mol) = With a molecular weight of 44.1 grams per mole, R290 is relatively lightweight, facilitating its use in refrigeration systems.

Boiling Temperature °F (°C) = R290 has a low boiling temperature of -43.8°F (-42.1°C), making it effective for cooling applications, especially in low-temperature environments.

Global Warming Potential (GWP) = With a GWP of 3, R290 is considered a low-impact refrigerant in terms of its contribution to global warming, aligning with environmentally conscious practices.

Ozone Depletion Potential (ODP) = R290 has an ozone depletion potential of 0, indicating that it does not harm the ozone layer, thus supporting efforts to preserve the Earth's atmosphere.

Appearance = This refrigerant appears as a colorless, liquefied compressed gas, allowing for easy identification and handling.

Odor = R290 is odorless, ensuring that its presence is not detectable by smell, which can be advantageous in various applications.

Solubility in Water = With a solubility of 0.0244 grams per liter, R290 exhibits limited solubility in water, which can be relevant for understanding its behavior in different environments.

Vapor Pressure = R290 operates at a vapor pressure of 109 pounds per square inch gauge (psig), influencing its performance and behavior within refrigeration systems.

Flash point = The flash point of R290 is -104°C (-155°F), indicating the temperature at which it can ignite in the presence of an ignition source, emphasizing the importance of proper handling and safety precautions.

By presenting these details in a user-friendly manner, users can better understand the characteristics and implications of utilizing R290 refrigerant in their systems.

1.5.2 R-290 (PROPANE) Refrigerant

R-290 (Propane) refrigerant is a refrigerant Traulsen uses in both low and medium temperature applications. This refrigerant is a single constituent refrigerant having no temperature glide.

Pressure (psig)	Temperature (°F)
5	-31.5
10	-21.3
15	-12.7
20	-5.1
25	1.7
30	7.9
35	13.6
40	18.9
50	28.4
60	36.9
70	44.6
80	51.6
90	58.1
100	64.2
110	69.9
130	75.2
140	80.3
150	85.2
160	89.8
170	94.2
180	98.4
190	102.4
200	106.4
210	110.1
220	113.8
230	117.3
240	120.7
250	124.0
260	127.3
270	133.4

Table 1.5.2
Pressure/Temperature Chart for
R-290 Refrigerant

NOTE: Use the Dew temperatures when calculating superheat and bubble temperatures when calculating subcooling.



The refrigerant R290 (Propane) is flammable and it must be handled only by competent and responsible operators, under the conditions specified. In the safety regulations in force.

R290 (Propane) is a flammable and explosive gas. Like other refrigeration systems, a unit charged with R290 is not serviceable at a consumer level. The use of special tools and proper procedures performed by licensed, trained and qualified professionals is required.

1.5.3 Troubleshooting Guide

Before calling for service, please check the following:

- Is the electrical cord plugged in?
- Is the fuse OK or circuit breaker on?
- Clean condenser coil?
- Is the power switch on?

If after checking the above items and the unit is still not operating properly, please contact an authorized Traulsen service agent. A complete list of authorized service agents was provided along with your Traulsen unit. If you cannot locate this, you may also obtain the name of a service agent from the Tech Service page at traulsen.com. If service is not satisfactory, please contact our in-house service department at: Traulsen

4401 Blue Mound Road
Fort Worth, TX 76106
800.825.8220

Traulsen reserves the right to change specifications or discontinue models without notice.

1.6 Shipping and Assembly

1.6.1 Location

Select a proper location for your Traulsen unit, away from extreme heat or cold. Allow enough clearance between the unit and the side wall in order to make use of the door stay open feature at 120° (self-closing feature operates up to 90°). The door(s) must be able to open a minimum of 90° in order to make use of the maximum clear door width available.

1.6.2 Packaging

All Traulsen units are shipped from the factory bolted to a sturdy wooden pallet and packaged in a durable cardboard container. The carton is attached to the wooden skid with the use of large staples. These should first be removed to avoid scratching the unit when lifting off the crate.

Most exterior stainless steel surfaces have a protective vinyl covering to prevent scratching during manufacturing, shipping and installation. After the unit is installed in place of service, remove and discard the covering from all surfaces.

To remove the wooden pallet, first if at all possible, we suggest that the cabinet remain bolted to the pallet during all transportation to the point of final installation. The bolts can then be removed with a 3/4" socket wrench. Avoid laying the unit on its front, side or back for removal of the pallet.

NOTE: DO NOT LAY THE UNIT ON ITS SIDE DURING

1.6.3 Installing Legs or Casters

6" High stainless steel legs are supplied standard for all Traulsen reach-in and pass-thru units. Casters in lieu of legs are available as an optional accessory for the same models. These are shipped from the factory packed inside a cardboard box which is strapped to one of the shelves. Remove the nylon strap and open the box, it should contain either four (4) legs or four (4) casters and sixteen (16) bolts.

⚠ WARNING THE CABINET MUST BE BLOCKED AND STABLE BEFORE INSTALLING LEGS OR CASTERS.

To install the legs or casters, first raise and block the reach-in a minimum of 7" from the floor. For installing legs, thread the legs into the threaded holes on the bottom of the cabinet. Be certain that all legs are tightly secured (legs and casters should be tightened to 300 inch/pounds, max). When the unit is set in its final position, it is important for proper operation that the unit be level. The legs are adjustable for this purpose; turn the bottom of the leg counter-clockwise to raise it, clockwise to lower it. Level the unit from front to back as well as side to side in this manner, using a level placed in the bottom of the cabinet.

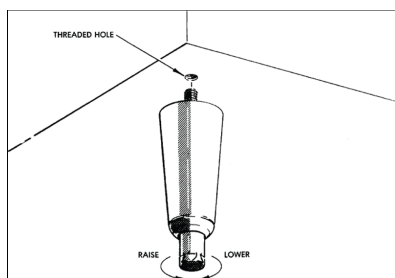

Please note that Traulsen units are not designed to be moved while on legs. If the unit requires moving, a pallet jack or forklift should be used to prevent damage. For installing casters, the casters are "plate" type, and require the use of four (4) bolts each to secure them firmly to the cabinet bottom at each corner. The caster bolts are tightened using a 1/2" socket wrench.

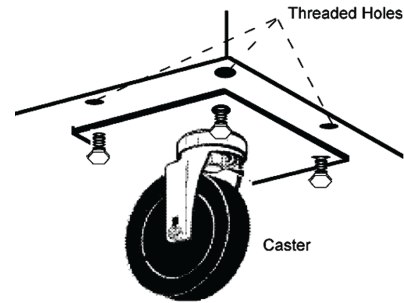

Proper installation and use of legs and casters on upright cabinets are essential to ensure stability, mobility, and safety during usage, repositioning, and servicing. Here is an in-depth guide to the installation and usage of legs and casters

Wheel locks are an essential feature of casters that provide stability and safety when the unit is stationary. Here are the steps to properly use wheel locks

Locking the Casters:

- After Positioning: Once the cabinet is in its desired location, engage the wheel locks on all casters. This prevents the unit from moving and ensures it remains stable during use.
- Verification: Double-check that the wheel locks are fully engaged and the unit is securely in place.

Unlocking the Casters:

- Before Moving: Before attempting to move or reposition the cabinet, ensure all wheel locks are disengaged. This allows the unit to be moved freely and prevents damage to the casters or the floor.
- During Servicing: When servicing the unit, it may be necessary to move it slightly for better access. Make sure to unlock the casters before moving the cabinet.

Relocking the Casters:

- After Repositioning: Once the cabinet has been moved to its new position or after servicing is complete, re-engage the wheel locks on all casters to secure the unit.
- Safety Check: Perform a final check to confirm that all casters are locked and the cabinet is stable before resuming normal use.

Regular Inspections:

- Check Fastenings: Regularly inspect the screws and bolts securing the legs and casters. Tighten any that may have become loose over time.
- Inspect Casters: Check for any signs of wear and tear on the casters, including the wheel locks. **Replace any damaged parts immediately to ensure continued stability and safety.**

Cleaning

Remove Debris: Keep the casters free from debris that could hinder their movement or the operation of the wheel locks

Operational Checks

****Test Wheel Locks**:** Regularly test the wheel locks to ensure they engage and disengage properly. This is crucial for maintaining the stability of the cabinet during use.

Proper installation and maintenance of legs and casters are vital for the safe and efficient operation of upright cabinets. By following the installation guidelines and ensuring the correct use of wheel locks, you can prevent accidental movement and maintain the stability of the unit. Regular inspections and maintenance will further ensure the longevity and reliability of the legs and casters, contributing to the overall performance and safety of the cabinet.

1.6.4 Shelf Pins

The unit is supplied with shelves and shelf pins installed. Check all shelf pins to assure they are tightened down as they may have come loose during shipping. Rotate the pins clockwise until they are secured against the side of the cabinet.

1.6.5 Cord & Plug

Most self-contained models are supplied with a cord & plug attached. It is shipped coiled at the top of the cabinet, secured by a nylon strip. For your safety and protection, all units supplied with a cord and plug include a special three-prong grounding plug on the service cord. Select only a dedicated electrical outlet with grounding plug for power source.

NOTE: Do not under any circumstances, cut or remove the round grounding prong from the plug, or use an extension cord.

1.6.6 Power Supply

The supply voltage should be checked prior to connection to be certain that proper voltage for the cabinet wiring is available (refer to the serial tag to determine correct unit voltage). Make connections in accordance with local electrical codes. Use qualified electricians.

Use of a separate, dedicated circuit is required. Size wiring to handle indicated load and provide necessary over current protector in circuit (see amperage requirements on the unit's serial tag).

1.6.7 Wiring Diagram

Refer to the wiring diagram for any service work performed on the unit. Should you require one, please contact Traulsen Service at **(800) 825-8220**, and provide the model and serial number of the unit involved.

1.6.8 Clearance

In order to assure optimum performance, the condensing unit of your Traulsen unit **MUST** have an adequate supply air for cooling purposes. Therefore, the operating location must either have a minimum of 12" clearance overhead of the condensing unit or allow for unrestricted air flow at the back of the unit. Clearance of at least 12" above is required in order to perform certain maintenance tasks.

1.6.9 Cleaning the Exterior

Exterior stainless steel should be cleaned with warm water, mild soap and a soft cloth. Apply with a dampened cloth and wipe in the direction of the metal grain.

Avoid the use of strong detergents and gritty, abrasive cleaners as they may tend to mar and scratch the surface. Do NOT use cleansers containing chlorine, this may promote corrosion of the stainless steel.

Care should also be taken to avoid splashing the unit with water, containing chlorinated cleansers, when mopping the floor around the unit.

For stubborn odor spills, use baking soda and water (mixed to a 1 TBSP baking soda to 1 pint water ratio).

1.6.10 Cleaning the Interior

For cleaning both stainless steel and anodized aluminum interiors, the use of baking soda as described in section "1.6.13" is recommended. Use on breaker strips as well as door gaskets. All interior fittings are removable without tools to facilitate cleaning.

1.6.11 Adjusting the Shelves

For shelves mounted on pins, first select the desired location and remove the white plastic covers in the interior back and sides by rotating them counter-clockwise. Remove the shelf pins by rotating them counter-clockwise. Install the pins in the desired location by rotating clockwise. Make sure the pin is securely tightened down. Do not over tighten. Slide the shelf into its new position, and replace the white plastic covers into the holes vacated by the shelf pins.

1.6.12 Replacing the light Bulb

All Traulsen R&A Series models are supplied with LED lighting with the exception of heated units. Optional tube style display lighting is available (except for sliding glass door models for which fluorescent lights are supplied standard).

The standard LED bulb is a 115 or 230 volt / 4-watt, T-6 intermediate clear refrigerator lamp. It is mounted at the top front of the cabinet at the center and is located behind a plastic light cover on refrigerator and freezer model.

Heated units (RHF/AHF/RIH/AIH/RDH/ADH/RIDH/AIDH) are equipped with a 115 or 230 volt / 25-watt, T-6 incandescent bulbs. LEDs have not evolved enough yet to take the heat. This bulb is shatterproof because these models do not include a plastic light cover.

To replace the bulb, first remove the light cover (if so equipped). This can be accomplished by squeezing it together on both sides until it comes free. Replace the light bulb, then squeeze both sides of the light cover together and replace in its original position.

1.6.13 Troubleshooting Guide

Before calling for service, please check the following:

Is the electrical cord plugged in?

Is the fuse OK or circuit breaker on?

Clean condenser coil?

Is the power switch on?

If after checking the above items and the unit is still not operating properly, please contact an authorized Traulsen service agent. A complete list of authorized service agents was provided along with your Traulsen unit. If you cannot locate this, you may also obtain the name of a service agent from the Tech Service page at traulsen.com. If service is not satisfactory, please contact our in-house service department at: Traulsen

4401 Blue Mound Road
Fort Worth, TX 76106
800.825.8220

Traulsen reserves the right to change specifications or discontinue models without notice.

1.6.14 P- Trap

The P-trap is a crucial component in refrigeration and air conditioning systems. Its primary function is to allow condensate (the water produced as a byproduct of the cooling process) to flow out of the equipment. Simultaneously, it prevents air from leaking into or out of the unit. Here's a breakdown of its purposes and functions:

Condensate Drainage

- **Function:** The P-trap ensures that the condensate water is effectively removed from the refrigeration unit, preventing water buildup that can lead to operational issues or damage.
- **Importance:** Proper drainage helps maintain the efficiency of the refrigeration system and prevents water-related damage to internal components.

Air Seal

- **Function:** The P-trap creates a water seal that blocks air from entering or exiting the refrigeration system through the drain line.
- **Preventing air leakage** is essential to maintain the system's pressure balance and operational efficiency. Air infiltration can introduce moisture and contaminants, leading to potential system failures.

Maintenance Suggestions and Simple Practices

To ensure the refrigeration system, including the P-trap, operates efficiently, follow these maintenance suggestions and practices:

Regular Cleaning

- Clean the condensate drain line and P-trap regularly to prevent clogs. Use a mixture of warm water and mild detergent, or a specialized HVAC cleaning solution.
- **Frequency:** Clean every three to six months, or more frequently if the system operates in a high-humidity environment.

Inspect and Clear Blockages

- **Visual Inspection:** Regularly inspect the P-trap and drain

line for any visible blockages or buildup of debris.

- **Clearing:** Use a wet/dry vacuum to remove any obstructions from the drain line and P-trap.

Ensure Proper Installation

- **Check Slope:** Ensure the drain line has a proper slope (usually 1/4 inch per foot) to facilitate efficient water flow.
- **Secure Connections:** Verify that all connections are secure and there are no leaks at joints.

Monitor System Performance

- **Signs of Issues:** Pay attention to any **signs of poor drainage**, such as water pooling outside the refrigerator or freezer, or water freezing in the pan
- **Immediate Action:** Address any drainage issues immediately to prevent further complications.

Proper Usage and Regular Checks

Maintain Cleanliness:

Drain Pan: Ensure the drain pan is clean and free of debris to allow proper water flow and evaporation.

Check Seals and Gaskets

- **Door Seal:** Inspect door seals and gaskets for any signs of wear or damage, and replace if necessary to maintain an airtight seal.
- **Proper Closure:** Ensure doors close properly to prevent air leakage and maintain optimal internal temperatures.

Airflow

Unobstructed Venting : Ensure that the model has proper ventilation are not blocked allowing proper airflow, adequate space around the unit ensures proper airflow and efficient operation

Defrosting

- **Manual Defrost :** If your unit requires manual defrosting, do so to prevent excessive ice buildup.
- **Adjusting Defrost parameter :** change how often the unit goes into defrost (**do not decrease below every 2 hrs**) to ensure the defrost cycle is functioning correctly.

Maintaining the P-trap and ensuring proper drainage in your unit is essential for its efficient and reliable operation. Regular cleaning, inspections, and adherence to recommended practices will help prevent issues related to condensate buildup and air leakage. By following these maintenance suggestions and simple practices, you can ensure the longevity and performance of your refrigerator and freezer.

1.6.15 Door Hinge Adjustment

Overview:

Proper adjustment of doors and hinges is essential to ensure they close correctly and maintain an airtight seal. This prevents energy loss, maintains internal temperature, and extends the lifespan of the refrigeration unit. Misaligned doors can cause air leaks, reduce efficiency, and increase energy consumption. Therefore, regular inspection and adjustment are crucial for optimal performance.

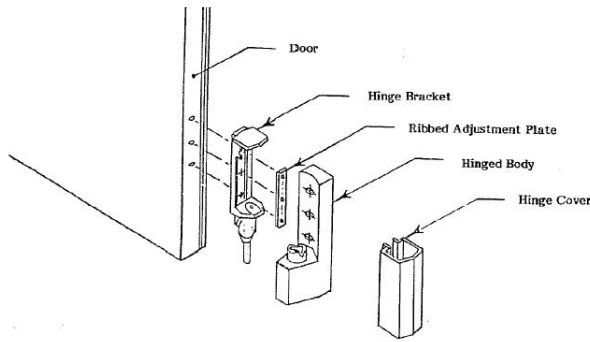

Proper adjustment of doors and hinges is crucial to ensure they close correctly and maintain an airtight seal. This prevents energy loss, maintains internal temperature, and extends the lifespan of the refrigeration unit.

Ensure the unit is powered off and all safety protocols are followed.

Gather necessary tools: screwdriver, and safety gloves.

Initial Inspection:

Check the door alignment and how it closes. Does it seal?

Note any gaps or misalignment.

Removing the Door:

Locate the safety screw at the bottom of each hinge.

Use a screwdriver to remove the safety screw. Keep the screws safe for reassembly.

Carefully lift the door off the cabinet.

Adjusting the Hinges:

Identify the three screws holding the hinge bracket to the cabinet.

Loosen these three screws slightly. **Do not remove them entirely.**

Adjust the hinge bracket:

Up or Down: Move the hinge bracket vertically to align the door height.

Side to Side: Adjust horizontally to correct the door's lateral alignment.

Once aligned, tighten the three screws securely.

Reinstalling the Door:

Place the door back onto the cabinet hinges.

Replace the safety screws at the bottom of the hinges.

Test the door by opening and closing it several times to ensure it moves freely and closes properly.

The dollar bill test is a simple method used to check if a refrigerator door seal is functioning properly. To perform the test, place a dollar bill halfway into the refrigerator door and close it. Gently tug on the bill; if it slides out easily without resistance, this indicates that air may be escaping, and the door seal may need to be repaired or replaced. A good seal should hold the bill firmly in place, preventing cold air from escaping and ensuring efficient operation of the refrigerator.

Lock Keeper Adjustment

Adjusting the lock keeper is vital for ensuring the door locks securely. Proper adjustment prevents unauthorized access and maintains the integrity of the unit's contents. A correctly adjusted lock keeper ensures the door remains closed, preserving the internal environment and security of the unit. Regular maintenance and adjustment help in prolonging the life and reliability of the locking mechanism..

Ensure the unit is powered off and follow all safety protocols.

Gather necessary tools: screwdriver and safety gloves.

Removing the Lock Keeper:

Locate the two screws holding the lock keeper in place.

Use a screwdriver to remove these screws and set the lock keeper aside.

Adjusting the Bracket:

Locate the two screws in the bracket mounted on the cabinet.

Loosen these screws slightly. Do not remove them entirely.

Adjust the bracket side to side:

Move the bracket to align the lock keeper with the lock bolt.

Once aligned, tighten the screws in the bracket securely.

Reinstalling the Lock Keeper:

Place the lock keeper back into position.

Secure it with the two screws previously removed.

Final Check:

Test the lock by closing the door and engaging the lock bolt.

Ensure the lock bolt catches the lock keeper and the door locks securely.

By following these detailed procedures, technicians can ensure that doors and locks are properly adjusted, maintaining the functionality and security of the refrigeration unit.

1.6.16 EZ-Open Foot Pedal

Installation Instructions

1 Foot Pedal Installation:

- 1) Install casters/legs before installing foot pedal
- 2) Remove ring E and pin C
- 3) Place foot pedal A in center of mounting bracket
- 4) Ensure Throw Arm is between unit and L-Bracket when door is in closed position
- 5) Insert pin C and attach ring E to secure

2 Foot Pedal Installation:

- 1) Install casters/legs before installing foot pedal
- 2) Remove ring E and pin D
- 3) Place foot pedals A and B in center of mounting bracket
- 4) Ensure Throw Arms are between unit and L-Brackets when door is in closed position
- 5) Insert pin D and attach ring E to secure

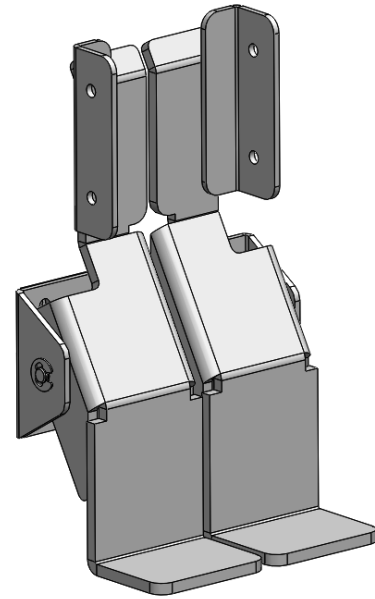

Item	Description
A	Foot Pedal Right Extended
B	Foot Pedal Left Extended
C	Pin Pivot Foot Pedal (1 foot pedal)
D	Pin Pivot Foot Pedal (2 foot pedal)
E	E-Style Retaining Ring

* Brackets Factory Installed

** Pedal(s) Field Installed

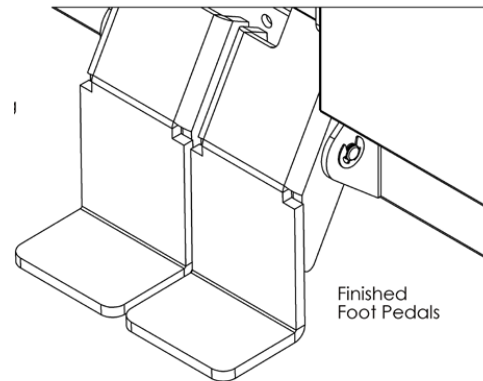
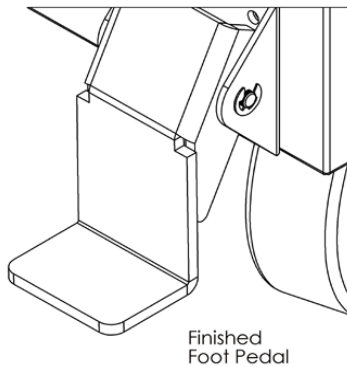
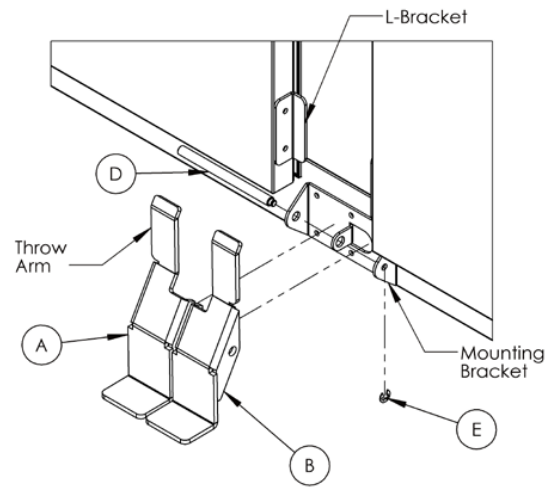
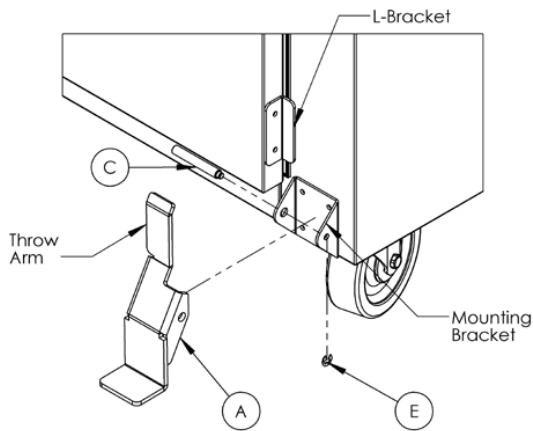

1.7 Specifications

DIMENSIONS	1 Section Cabinet	2 Section Cabinet	3 Section Cabinet
Height - Overall on 6" Casters	83-7/16" (211.9 cm)	83-7/16" (211.9 cm)	83-7/16" (211.9 cm)
Width	29-7/8" (75.9 cm)	52-1/8" (132.4 cm)	76-5/16" (193.8 cm)
Depth	35" (88.8 cm)	35" (88.8 cm)	35" (88.8 cm)
Net Capacity cu. ft.	23.37	46.5	69.1

Table 1.7
TRAULSEN Cabinet Specifications

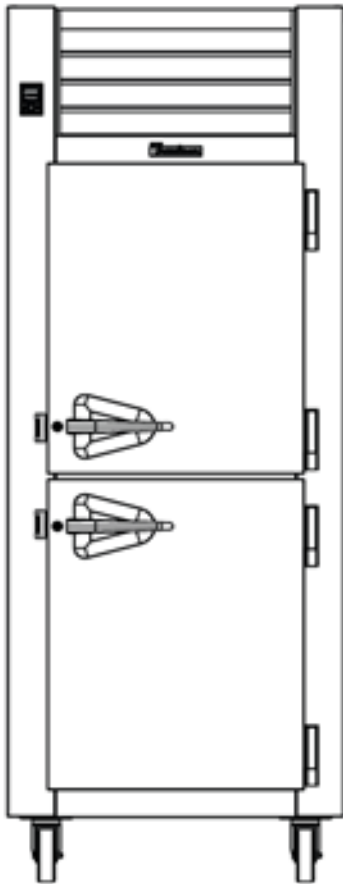

**FRONT VIEW
ONE SECTION
CABINET**

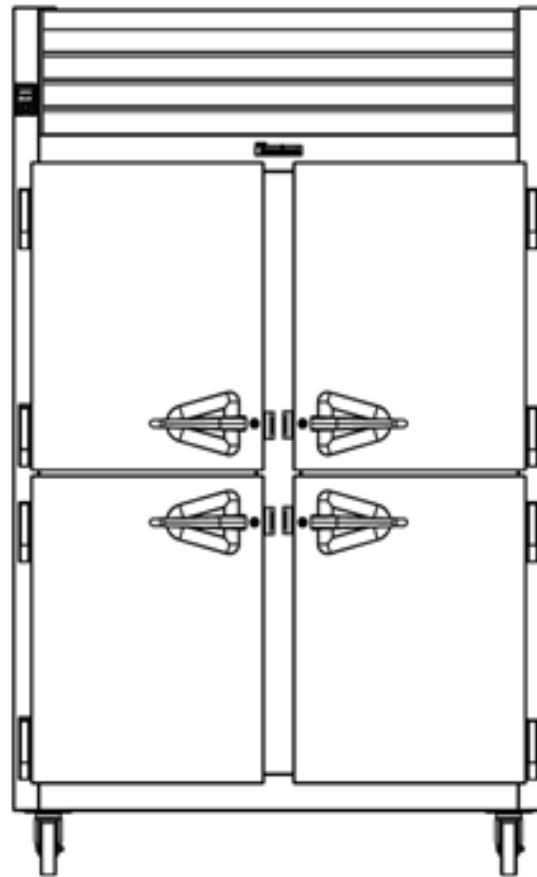

**FRONT VIEW
TWO SECTION
CABINET**

Fig. 1.7a
Front View of 1 & 2 Section Cabinets

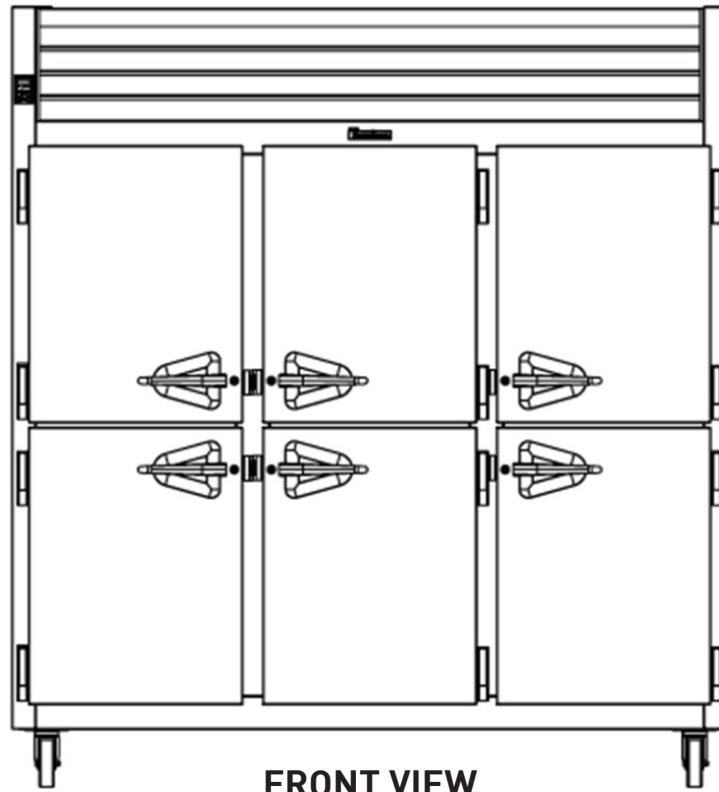

**FRONT VIEW
THREE SECTION
CABINET**

Fig. 1.7b
Front View of 3 Section Cabinet

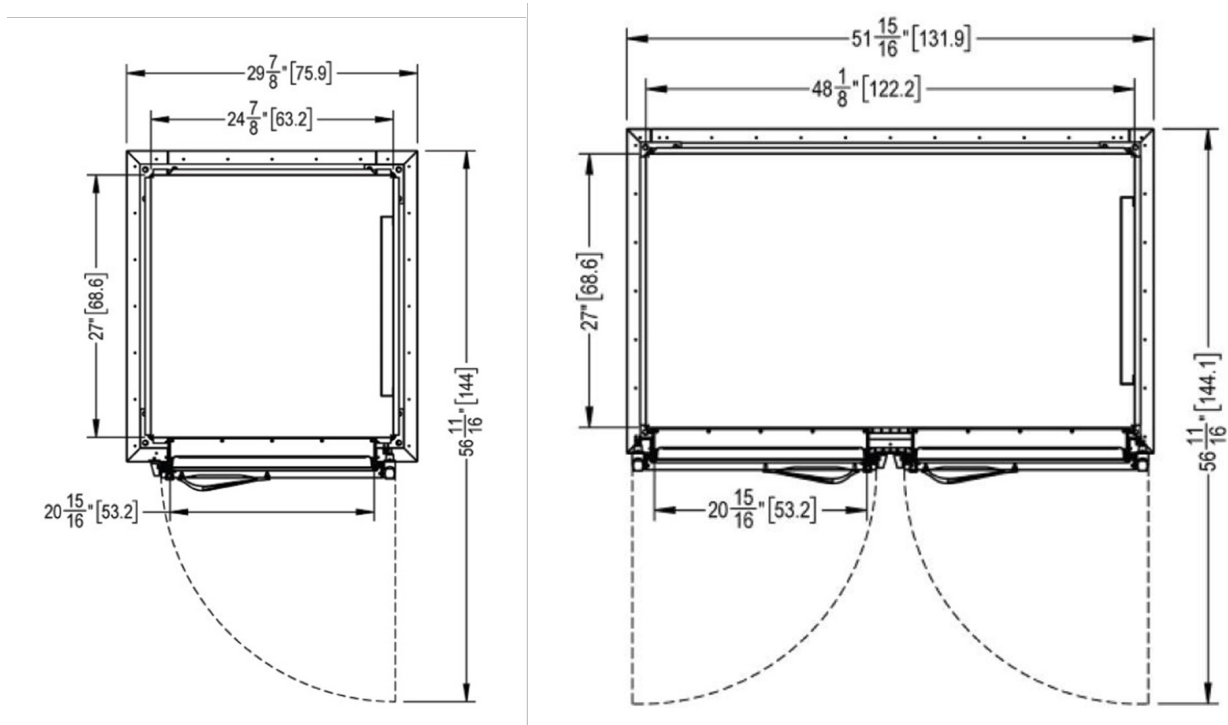

Fig. 1.7c
Top View of 1 & 2 Section Cabinets

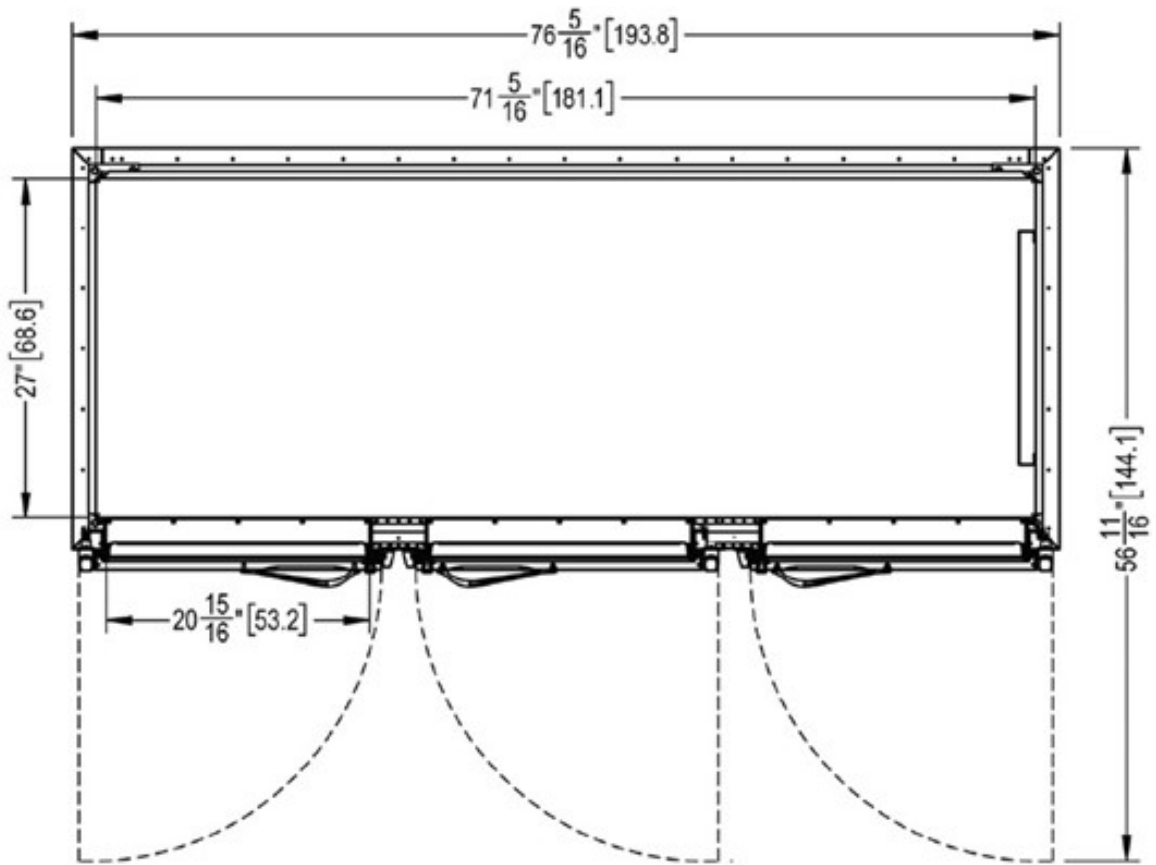

Fig. 1.7d
Top View of 3 Section Cabinets

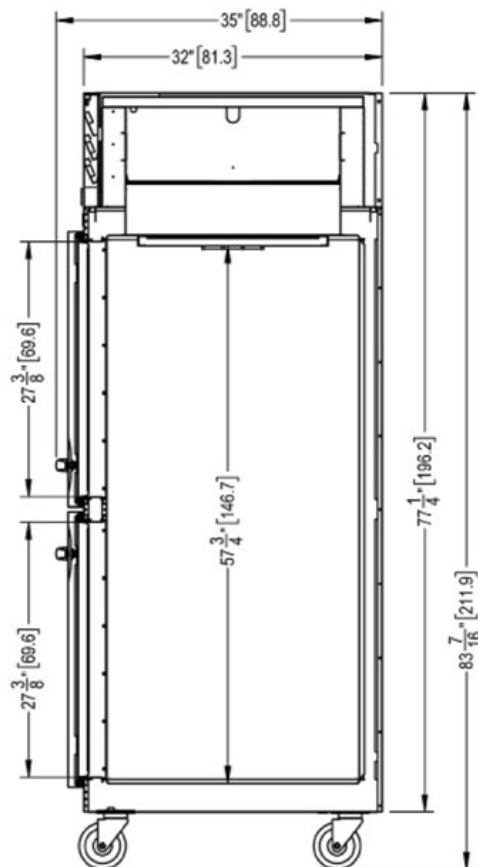

Fig. 1.7e
Side View of Reach-in Cabinets

TOP VIEW OF THE CABINET

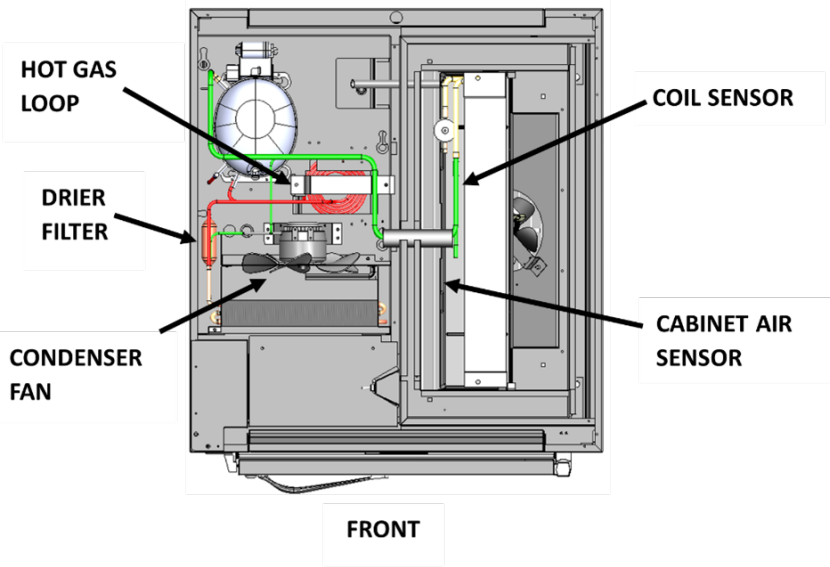
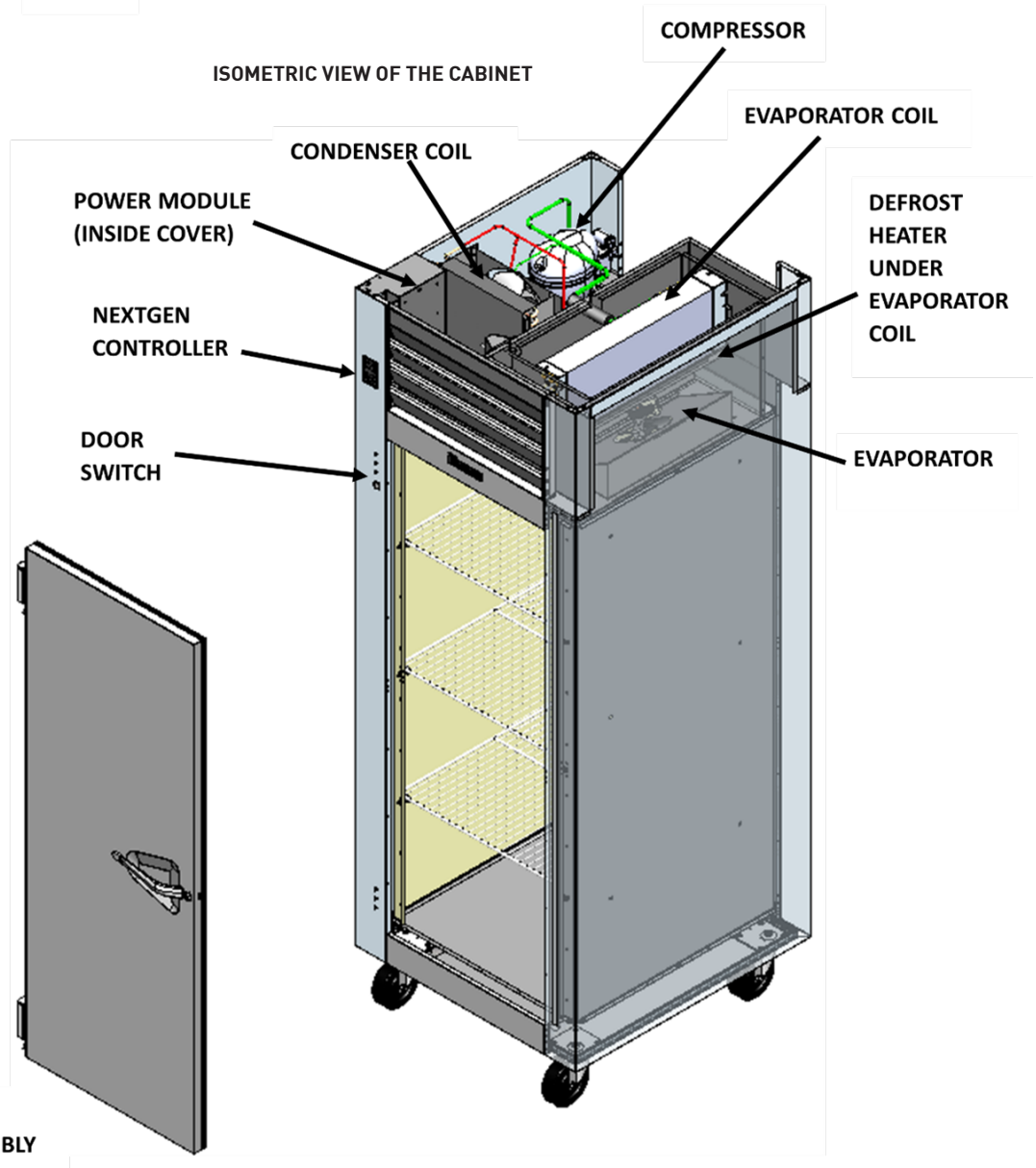

Fig. 1.6f
System View

ISOMETRIC VIEW OF THE CABINET



2. Preventive Maintenance

This section is to inform the recommended preventive maintenance (PM) procedures. Depending on application, PM schedule may vary.

2.1 Inspect & Clean Unit

Why	Sanitation & prolong cabinet life	
Frequency	Daily	
Time required	3 minutes to prepare	3 minutes to complete
Preparation	Have a soft cloth. Baking soda & water mixed to a 1 TBSP (15mL) baking soda to 1 pint (473.2mL) water ratio.	
Cleaning	Apply with a dampened cloth, wipe in the direction of the metal grain. (Avoid the use of strong detergents and gritty, abrasive cleaners as they may tend to mar and scratch the surface. Do NOT use cleansers containing chlorine; this may promote corrosion of the stainless steel.)	
Inspection	Visually inspect the unit for signs of wear that may require repair.	

Table 2.1
Cleaning PM Procedure

2.2 Inspect & Clean Door Gasket

Why	Long reliable service life
Frequency	Every 3 months
Time required	10 minutes to complete
Inspection	Open cabinet door(s) to inspect gasket. Pull gasket with hand & visually inspect gasket for tears, dirt, mold or wear. Clean with mild soap & water. Do NOT use cleaners containing chlorine or chlorides. Replace as needed. 341-60256-00 - Full-Height Gasket 341-60257-00 - Half-Height Gasket

Table 2.2
Door gasket Cleaning PM Procedure

2.3 Clean Condenser Coil

⚠ WARNING Disconnect electrical power supply before cleaning any parts of the unit.

Why	Long reliable service life, extended compressor life	
Frequency	Every 3 months	
Time required	5 minutes to prepare	15 minutes to complete

Table 2.3a
Condenser Cleaning PM Procedure

INSPECTING EVAPORATOR COIL DRAIN PAN & DRAIN

Clear out any debris. Spray water on coil to ensure drain pan is flowing out of the drain.







<p style="text-align: center;">Preparation</p>	 <p>To clean the condenser, first disconnect electrical power to the cabinet and lift the front louver assembly. To lift this, remove the two screws located on both sides at the bottom of the louver assembly. Once the screws are removed, the panel can be pivoted upwards allowing full access to the front-facing condenser.</p>
<p style="text-align: center;">Cleaning</p>	<p>Use a soft bristle brush to remove any dirt, lint or dust from the finned condenser coil, around the compressor and other cooling system parts as indicated. Be sure to brush in the direction of the fins to prevent damage. If significant dirt is clogging the condenser fins, use compressed air to blow this clear. When finished, reverse the louver removal process as instructed above. Compressor warranty claims will not be paid for units with dirty condensers.</p>

Table 2.3b
Condenser Cleaning PM Procedure

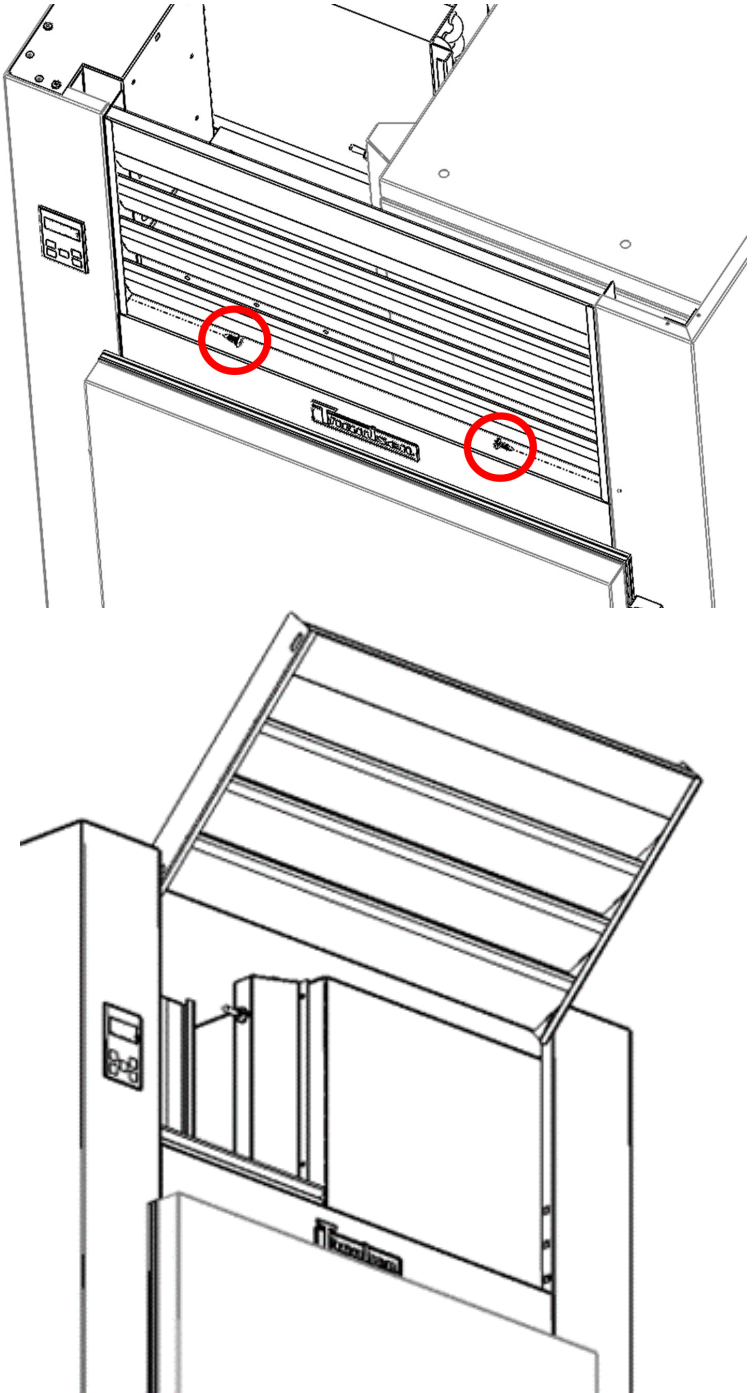
2.4 Door Frame Heater Replacement

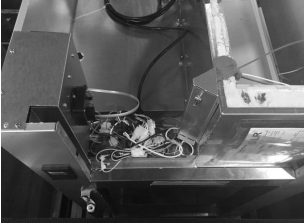
Installation process:

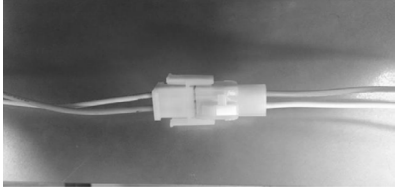
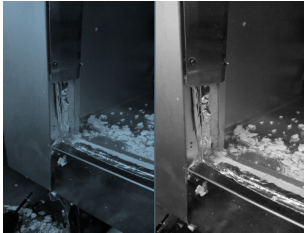
Note: The original heater wire will be abandoned in the foam.

Unplug unit.	
Remove screws and breaker strips around the perimeter of the door opening.	
Find the orange and white power supply wires to the door heaters on top of the unit in the wire chase.	
Use a long probe or screw driver to create a hole through the foam in the top center mullion area up to the wire chase hole.	
In the wire chase check for the white and orange wires coming from the control board. Connect the new heater wires to the power wires.	
Stick new foil heater wires around the perimeter of the unit to the right of the breaker strip screws closest to the outer skin of the unit like in the picture below. Remove 1 " of foam from each corner and tuck the element into the cavity so as not to pinch/damage the heater element when re-installing the breaker strips	
When finished reinstall breaker strips.	
Plug in unit.	

2.5 Door Frame Heaters

Door Frame Heaters in Roll-IN Units

2.5.1 How door frame heaters should be run in a two section unit.

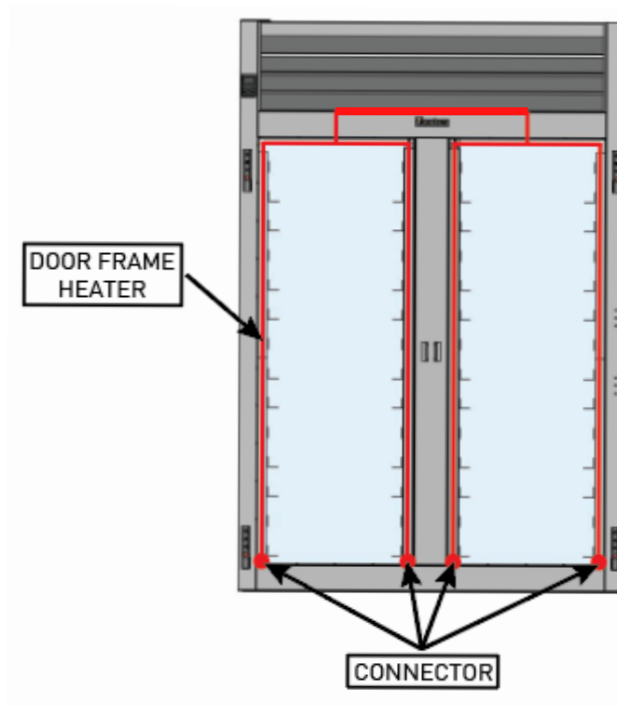

Door Frame Heaters in Half Height Units

2.5.2 How door frame heaters should be run in a Half Height unit.

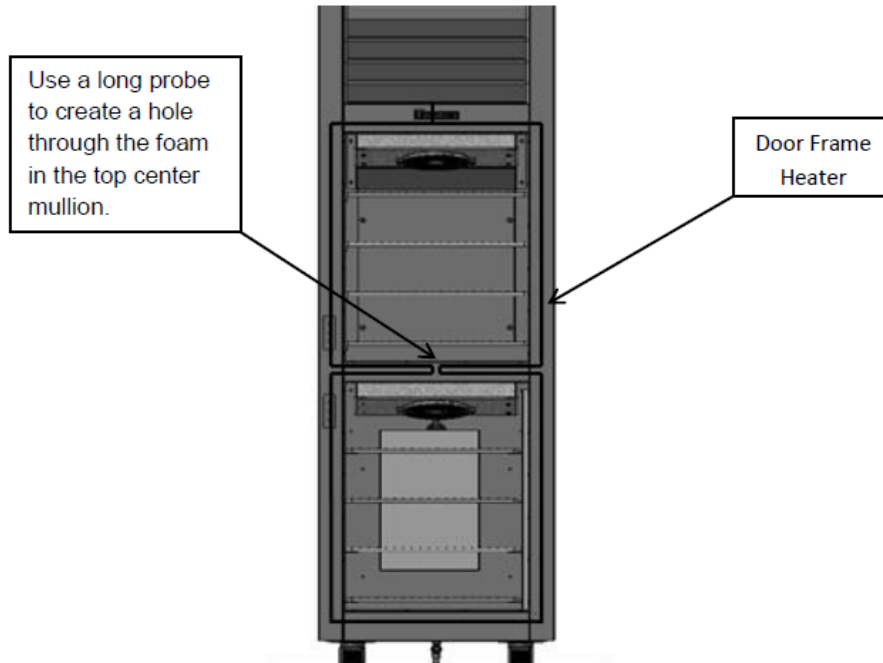

Door Frame Heaters in 2 Section Units

2.5.3 How door frame heaters should be run in a 2 section unit.

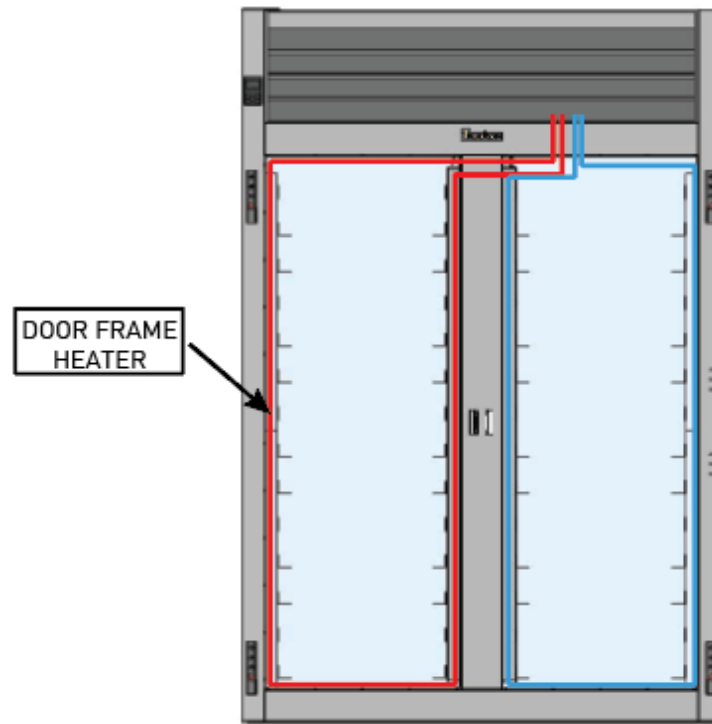

3. Doors & Hardware

3.1 Hinges

3.1.1 Removing the Doors & Hardware

To fit through narrow (less than 35") doorways, it may be necessary to remove the door(s), and/or hinges. To remove any solid door, begin by removing the safety screw at the bottom of the top hinge which secures the door in place. Remove this with a #2 Phillips screwdriver and the door can then be lifted off the hinges. After removing the door, it may be necessary to remove the hinge assembly and hardware from the door itself. If it is necessary to remove the hinge hardware from the cabinet, begin by removing the (3) Phillips-head screws which hold it in place. Set these components aside for later reassembly.

The lock keeper may also require removal to reduce the overall cabinet depth to 32".

First remove the lock keeper strike plate by removing the (2) Phillips-head screws which secure it in place- exposing the adjustment screws. Then remove both adjustment screws from the mounting plate. To reinstall the door and/or hinges, please reverse the appropriate sections of the preceding procedure.

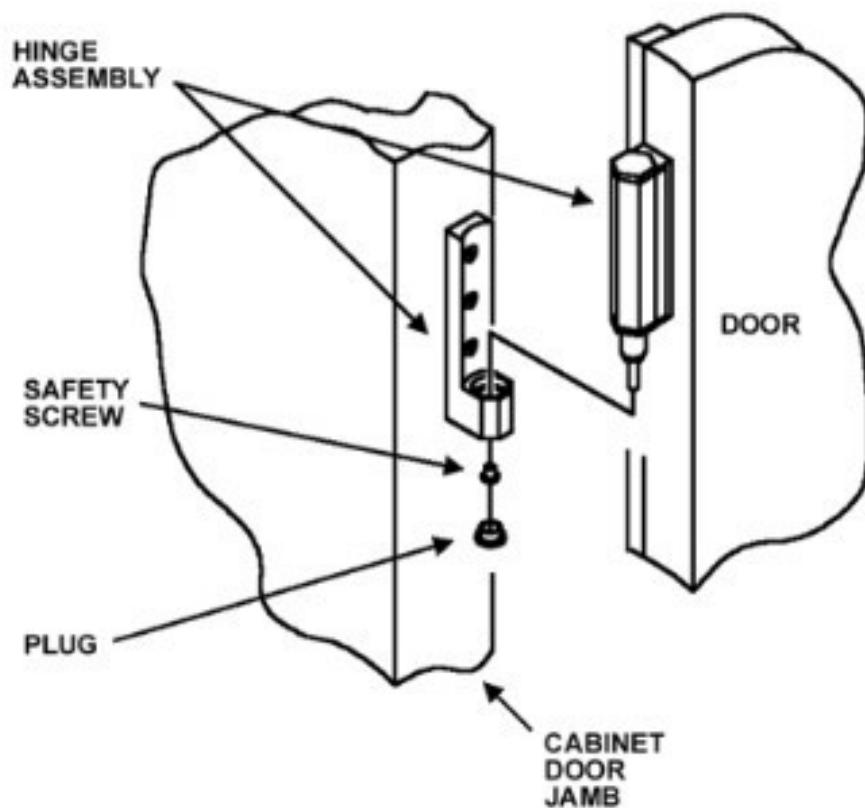

Fig. 3.1a
Hinge Assembly

WARNING

WHEN REMOVING DOORS ENSURE THEY ARE SET ASIDE IN A SECURE POSITION TO PREVENT FALL/SLIP THAT MAY CAUSE PERSONAL INJURY.

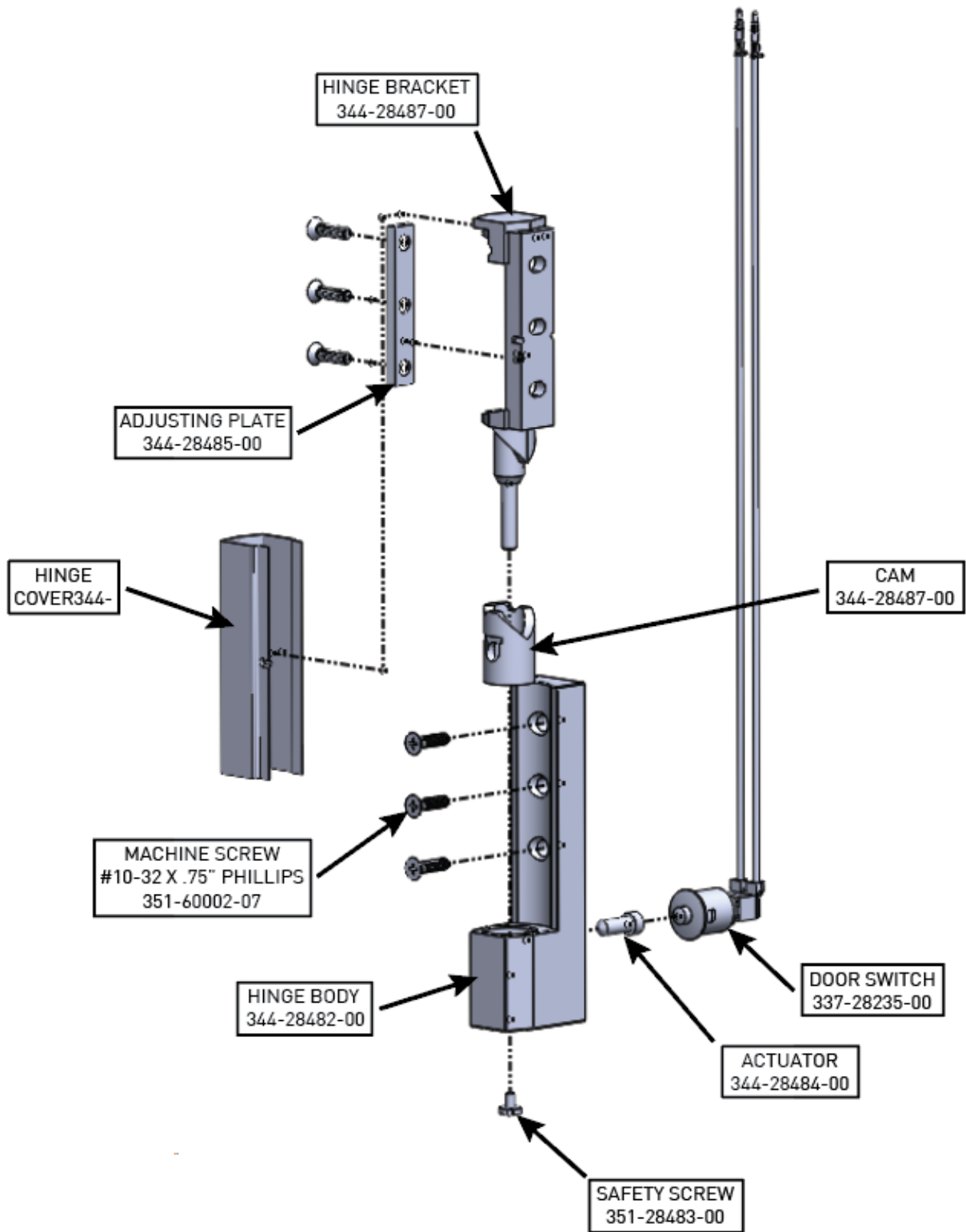

Fig. 3.1b
 Hinge Exploded View



*** "Scan for Door Switch Troubleshooting & Service Videos!" ***

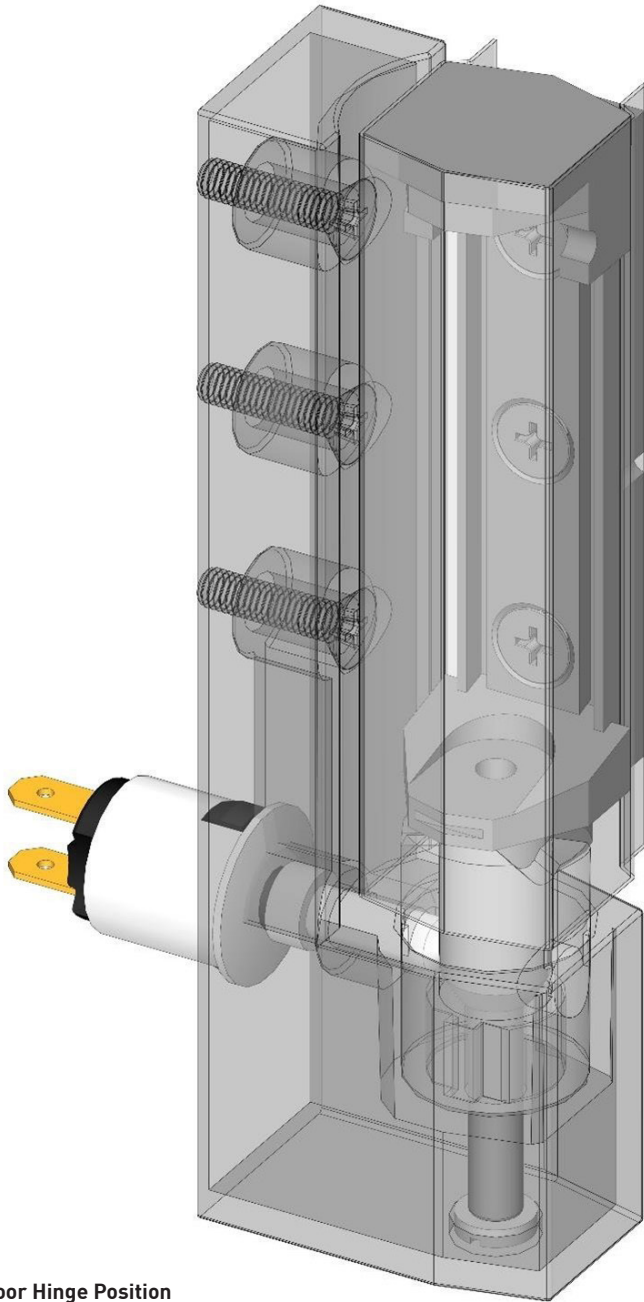

Fig. 3.1c
Closed Door Hinge Position

Closing the Door:

The hinge bracket travels along the cam & the thicker portion of the hinge bracket stem **pushes the actuator** into the door switch, opening the circuit.

- Light turns off
- Fans come back on (if board is calling for fans)

Opening the Door:

The hinge bracket travels along the cam- exposing the thinner hinge bracket stem and the door switch pushes the actuator out, closing the circuit.

- Light turns on
- Fans turn off (this helps prevent ice buildup on evaporator coil from ambient air moisture)

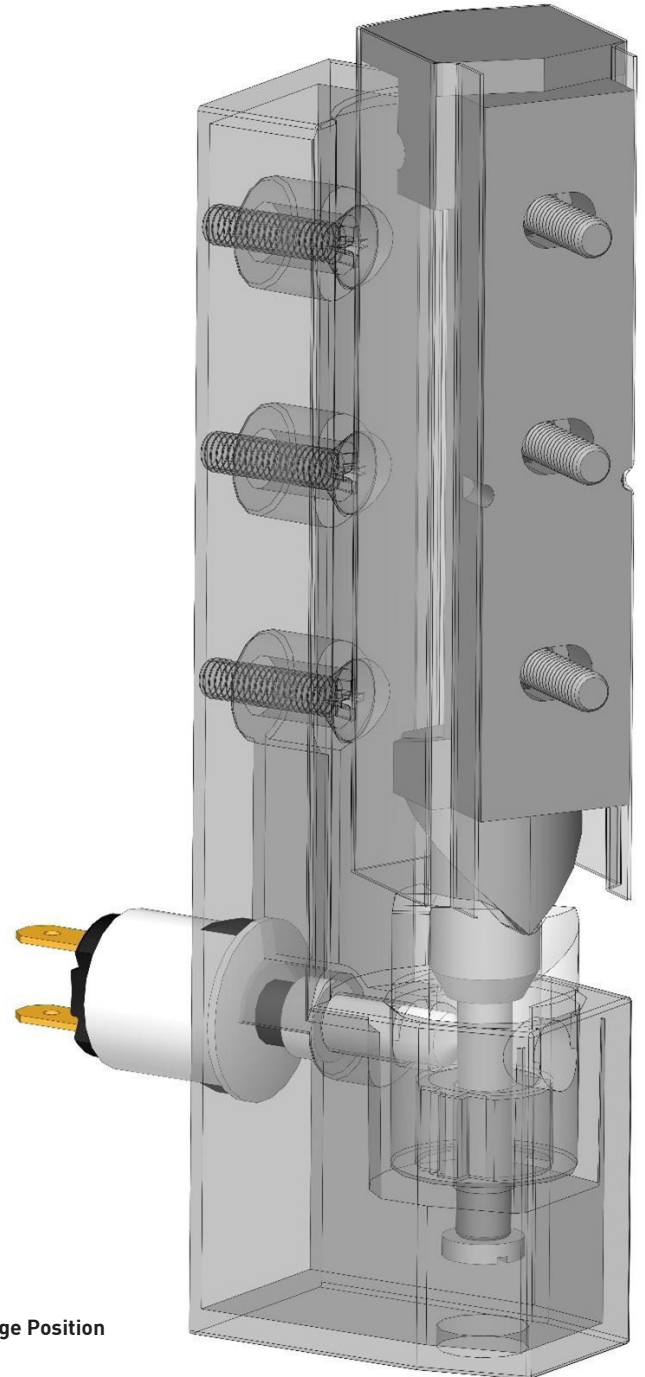

Fig. 3.1d
Open Door Hinge Position

3.2 Adjustments

Performing a Door Adjustment

These instructions are intended to aid the technician in the field perform hinge adjustments and may not cover all situations that could arise. Final diagnosis of field-based equipment is the sole responsibility of the technician performing any work required.

1. Remove the hinge safety screw.
2. Remove the door and gently lay it on the floor to slide the hinge cover off of the hinge bracket.
3. Loosen the (3) bolts securing the hinge bracket to the door.
4. Install the door without hinge covers.
5. Position the adjusting plate to the desired fit, tighten the screws and replace the hinge covers.

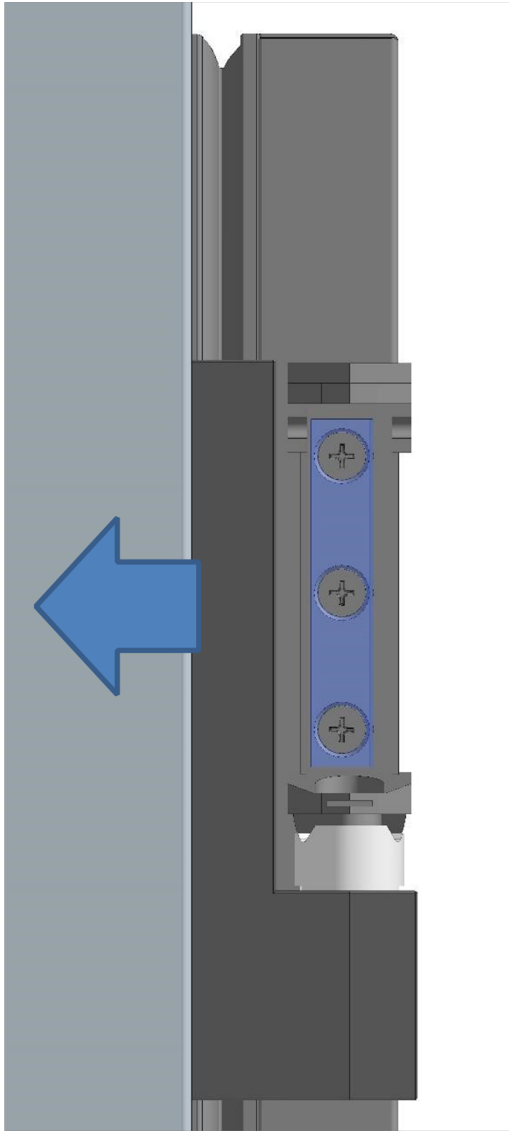

Fig. 3.2a
Door Adjustment Inward

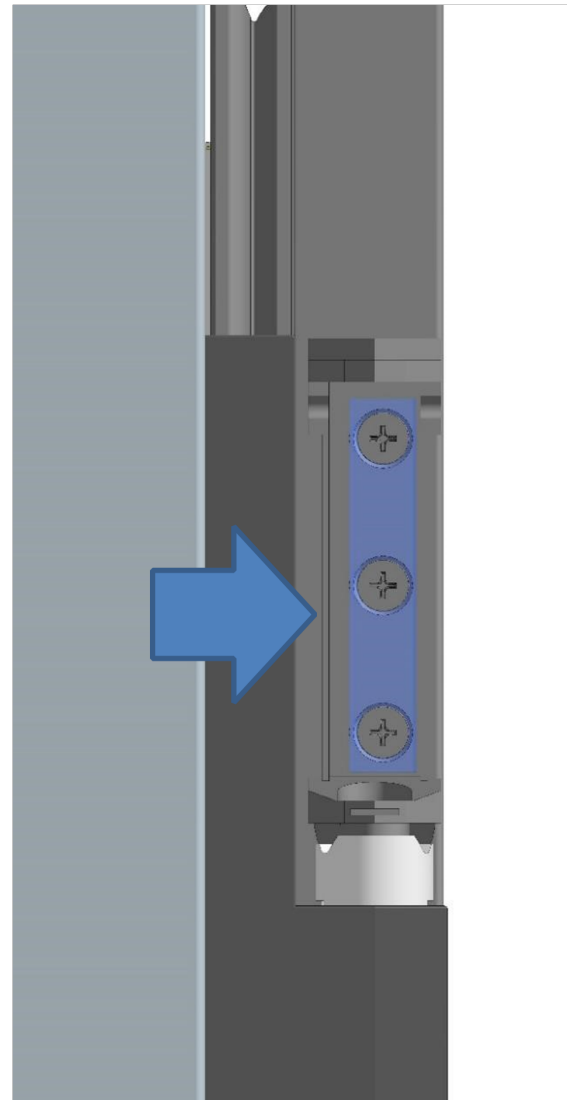

Fig. 3.2b
Door Adjustment Outward

3.3 EZ-Clean Gaskets

Door Gasket Replacement

Remove an old gasket by grasping it firmly by one corner and pull it out. Install the new gasket by inserting all (4) corners first. After the corners are properly inserted, work your way towards the center from both ends- pushing the dart into the retainer until the gasket is completely seated in place. Check for a proper seal all the way around the door.

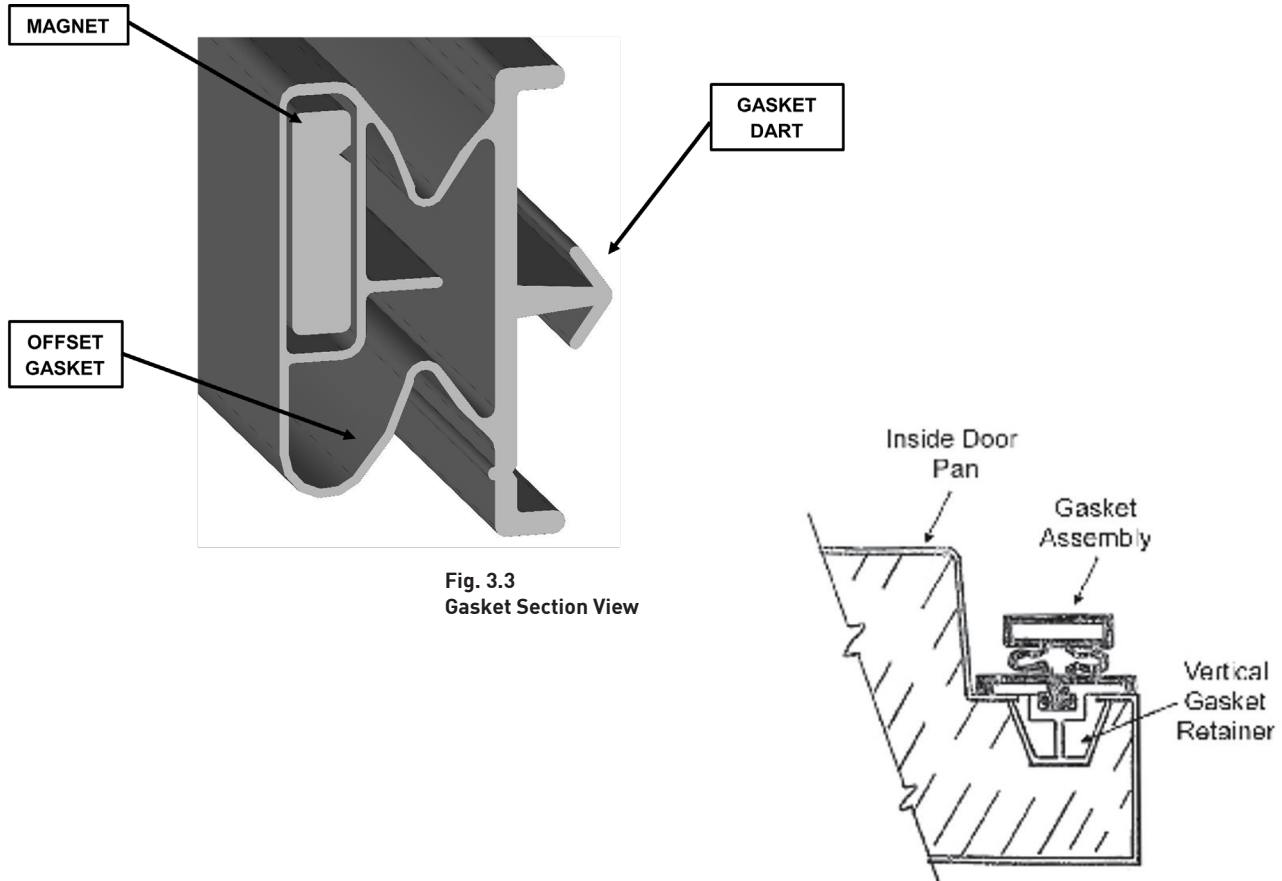

Fig. 3.3
Gasket Section View

Description	Part Number
Half-Height Door Gasket (22.814" x 29.5")	SVC-60257-00
Full-Height Door Gasket (22.814" x 59.75")	SVC-60256-00

Table 3.3
Door Gasket Part Numbers



*** "Scan for Gasket Installation & Service Videos!" ***

3.4 Locks

3.4.1 Door Lock Assembly: EXPLODED VIEW

Fig. 3.4.1
Door Lock Exploded View

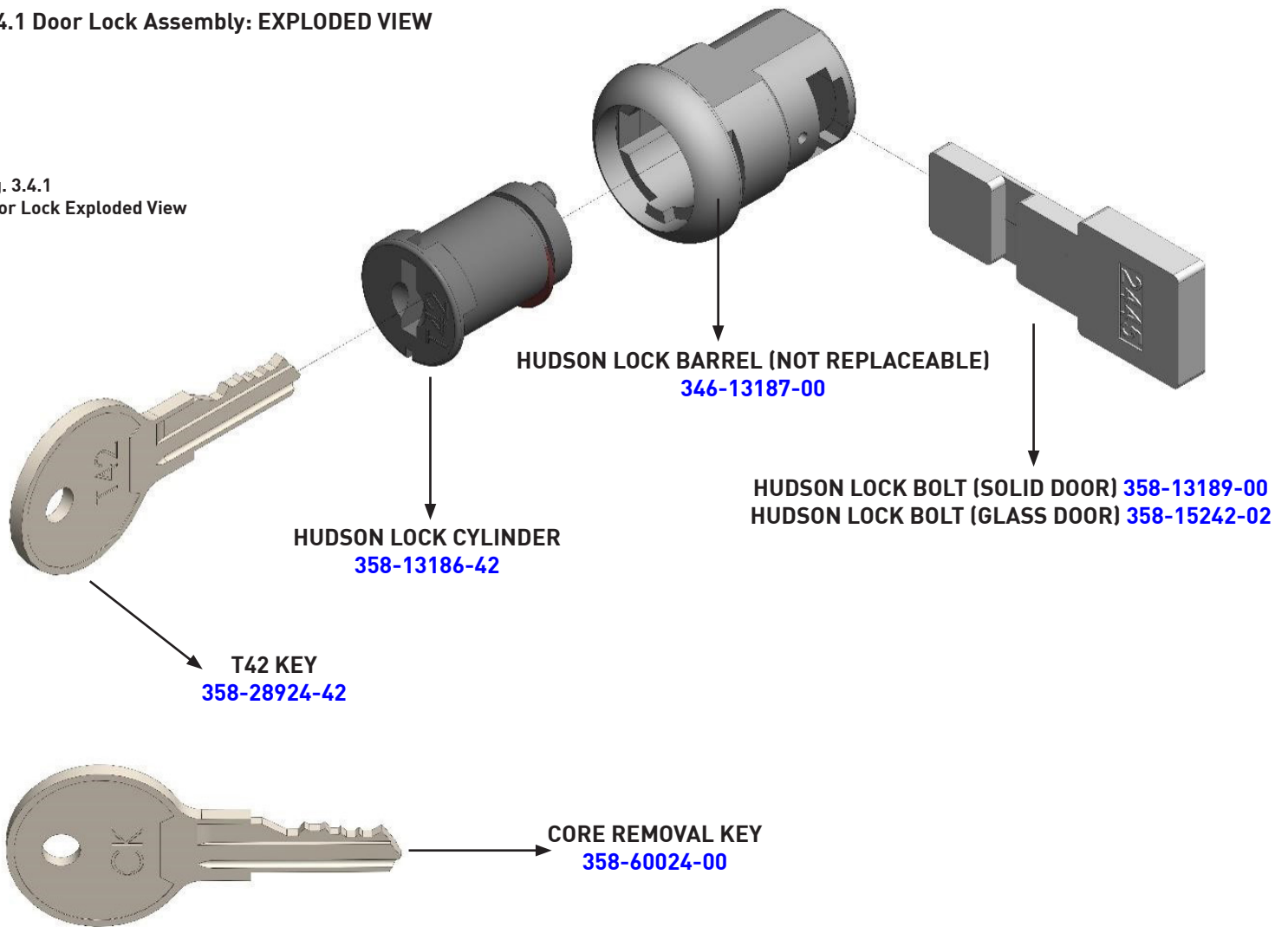

NOTE: Core removal key should only be used to remove door lock assembly. A damaged Hudson lock barrel requires door replacement.

Service Kit Numbers:

Solid Door Lock Kit	SER-13186-42
Glass Door Lock Kit	358-13186-02

Table 3.4
Door Lock Service Kit Part Numbers

3.4.2 Door Lock Replacement Instructions

Disassembly of Lock

To remove the lock cylinder for replacement, insert the core removal key into the lock- causing the spline to lower so the lock cylinder can be removed. Move the key up & down, then pull backwards; the core key will pull the lock cylinder along with it. The lock bolt is now free to slide out of the lock barrel for replacement (if applicable).

Assembly of Lock

Insert the lock bolt into the lock barrel until the groove in the bolt is approximately in the locked position. Insert the core removal key into the lock cylinder (causing the spline to lower) and insert the lock cylinder into the lock barrel (**NOTE: Lock stud must be lined up with lock bolt groove**). Use one hand to firmly hold the lock cylinder in place, then remove the core key with the other (causing spline to rise & securing lock cylinder).

NOTE: Lock barrel is assembled to the door during production at the factory. A damaged lock barrel requires door replacement. Core removal key should only be used for lock replacement. Use of core removal key to lock & unlock the door will cause the lock cylinder to fall out.



Fig. 3.4.2a
Unlock Position

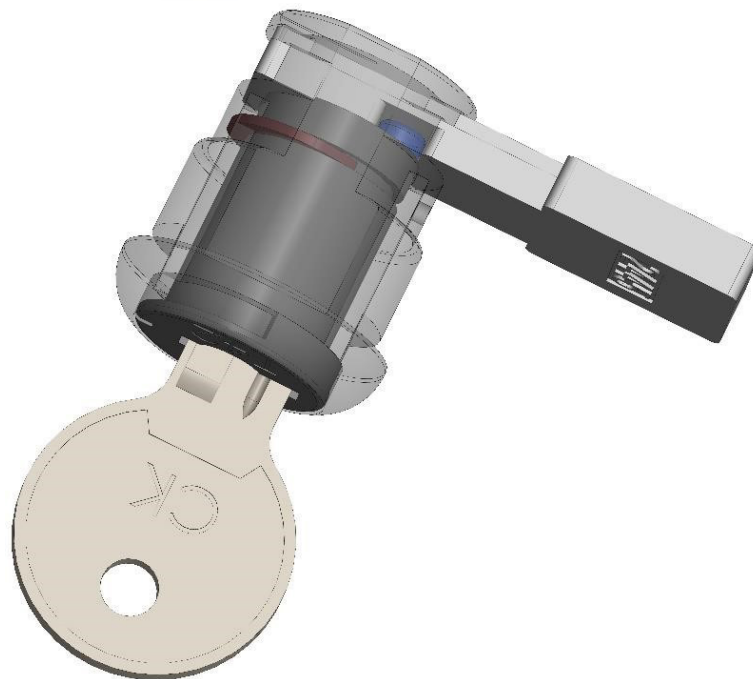
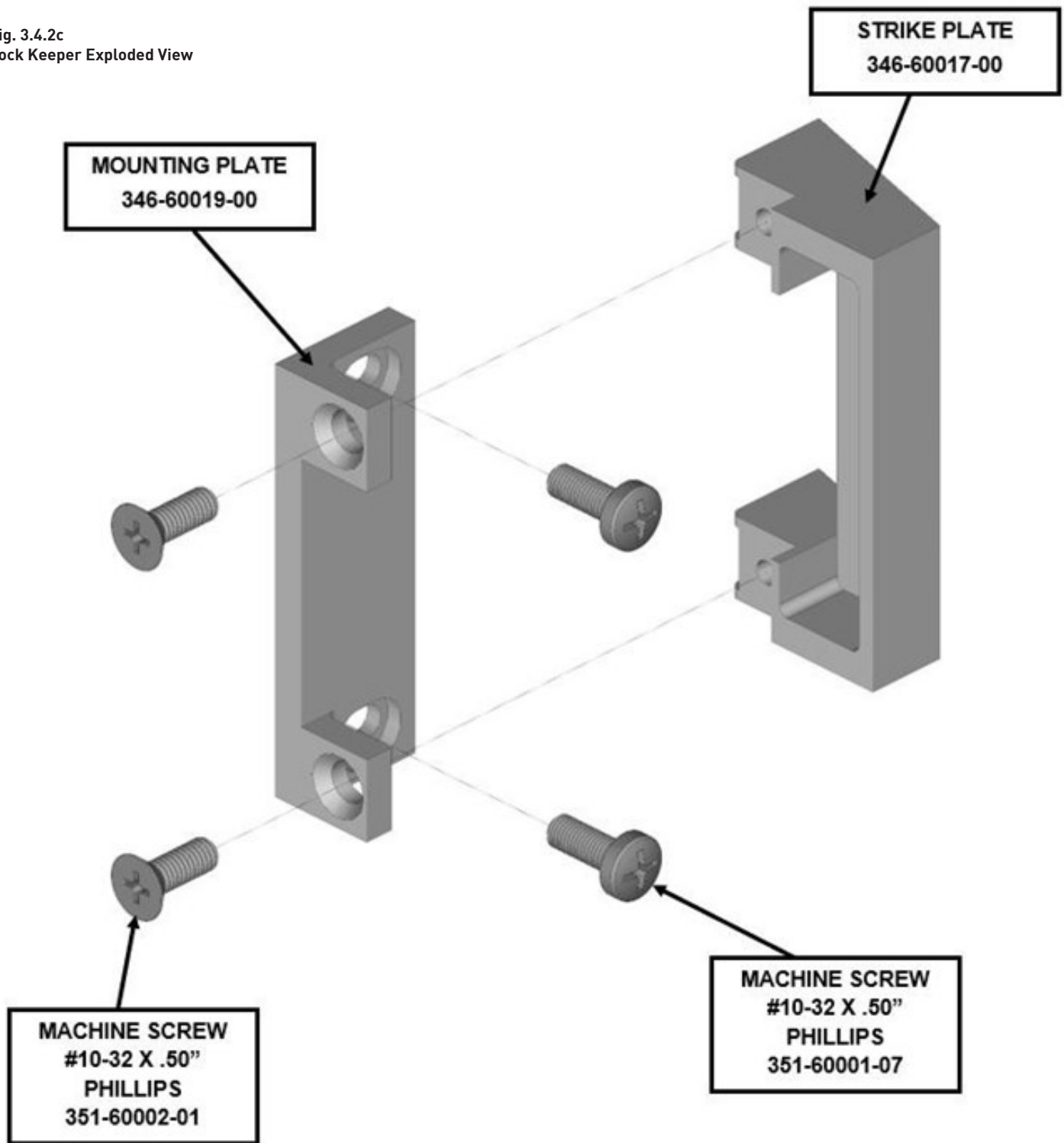

Fig. 3.4.2b
Lock Position

Fig. 3.4.2c
Lock Keeper Exploded View



Adjusting the Lock Keeper

1. Remove the (2) machine screws holding the strike plate to the mounting plate using a #2 Phillips screwdriver.
2. Remove the strike plate.
3. Loosen the (2) machine screws holding the mounting plate to the cabinet.
4. Adjust the mounting plate (left or right) until:
 - A. The lock keeper does not interfere with the door opening or closing.
 - B. The lock bolt extends far enough in the locked position to be stopped by the strike plate, locking the door.

Fig. 3.4.2d
Lock Keeper Adjustment

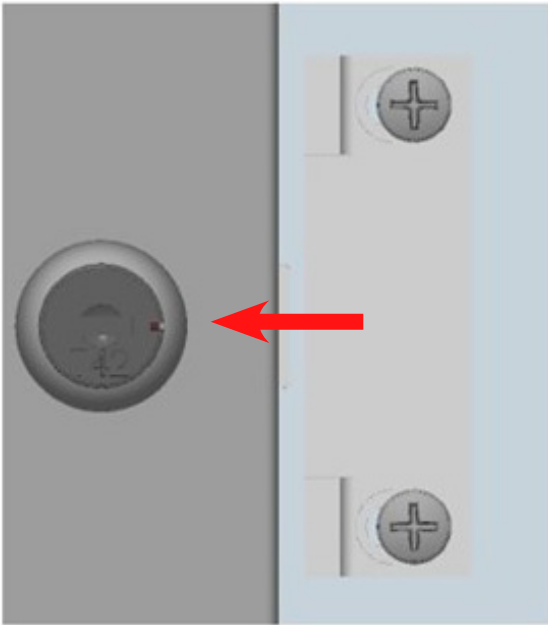

ADJUSTED INWARD



ADJUSTED OUTWARD

4. Controls

4.1 Understanding the Display

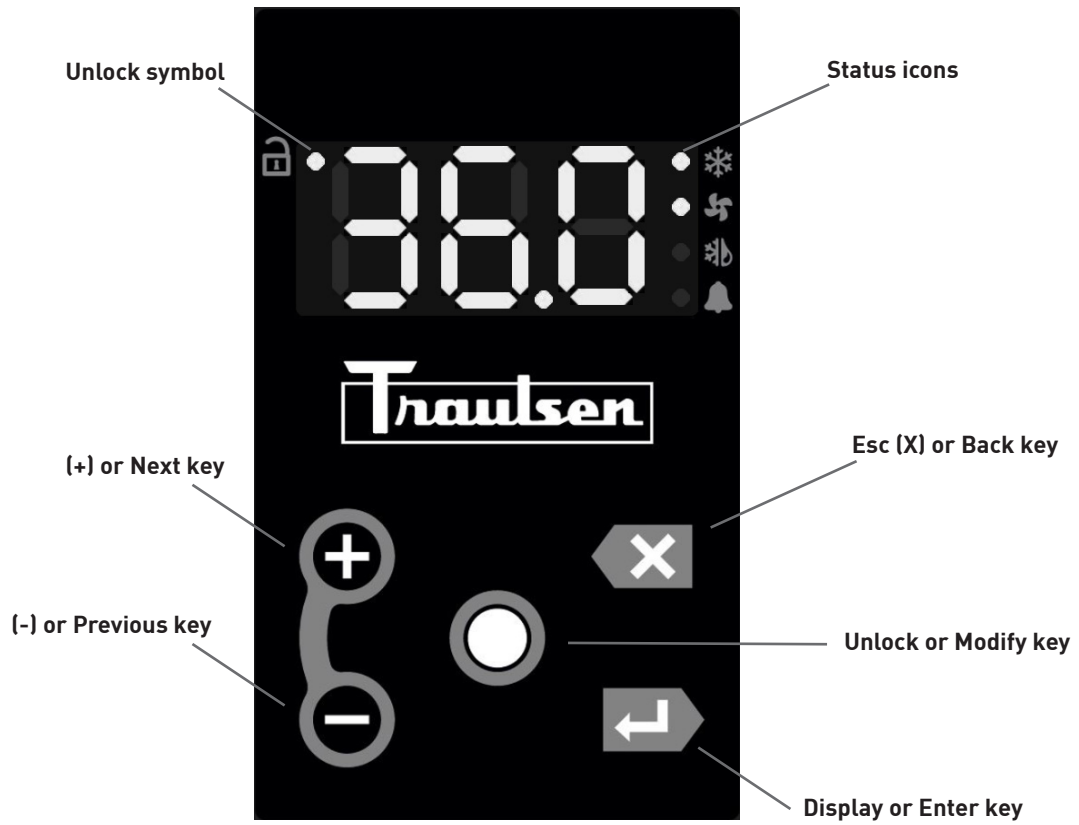

Compressor On



Defrosting



Evap Fan On

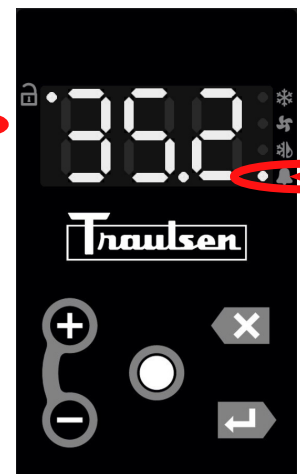

Alarm

Displays Status Icons

4.2 Unlocking the Display

The **Unlock Key** is a white dot in the bottom middle of the display, centered between the other four control keys. Press the Unlock Key twice within a second to unlock the keypad (think "tap-tap"). The **Keypad Unlocked LED** will turn on to indicate the keypad is now live. The keypad will stay unlocked until 3 minutes of inactivity have passed- at which time it will automatically lock the keypad.



Unlocking the Display

There are (2) operations the user can perform without having to enter a password: 1. Change the temperature setpoint & 2. Indicate a defrost operation.

4.3 Changing the Setpoint

The setpoint to the unit can be changed simply by press and hold the **Plus (+)** or **Minus Key (-)**. There will be a slight delay at first to prevent an accidental change, so it will be necessary to hold the key for (3-4) seconds until the value starts to flash. The flashing value indicates the setting is being modified. To raise the setpoint, press the **Plus Key (+)** to increment to the setpoint you want. Similarly, press the **Minus Key (-)** to lower the setpoint. When the desired value is reached, press the **Enter/Display Key** to lock in the value. Pressing the **Esc (X) Key** will abort the process and keep the original set point. The keypad must be unlocked to change the setpoint using the shortcut method.

4.4 Initiating a Defrost

To initiate a manual defrost for troubleshooting purposes, press the **Minus Key (-)** and the **Esc Key (X)** simultaneously and hold for (5) seconds.



Fig. 4.4a
Defrost Icon Illuminates in electric Defrost ONLY



Fig. 4.4b
ONLY Fan Icon Illuminates with Off-cycle Defrost

Electric Defrost	Off-Cycle Defrost
Compressor Icon OFF	Compressor Icon OFF
Fan Icon OFF	Fan Icon ON
Defrost Icon ON	Defrost Icon OFF

Table 4.4
Electric Defrost VS. Off-cycle Defrost



Compressor



Evaporator Fan



Defrost Heat Icon

4.5 Decode Alphabet

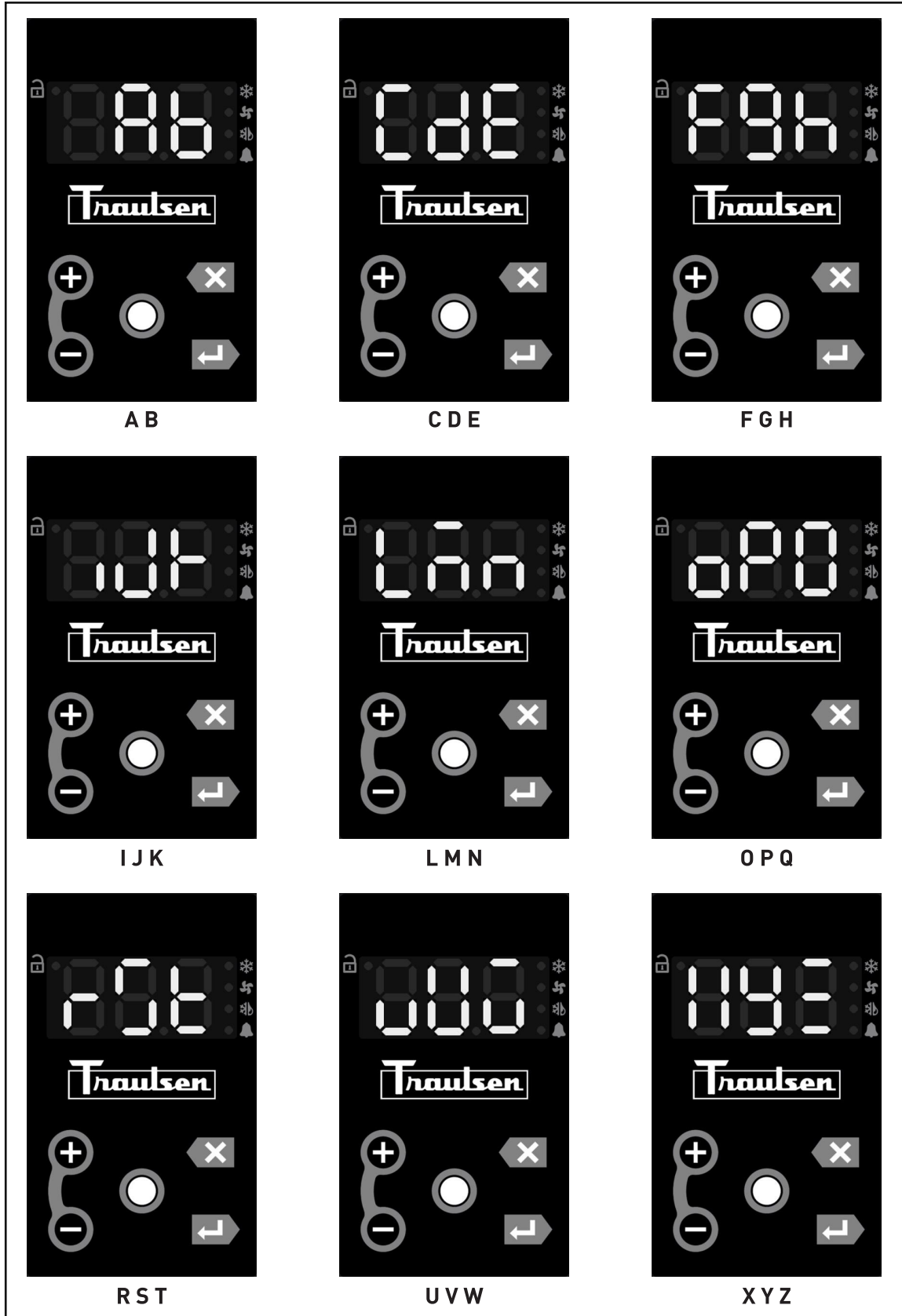

Decoding the display
ALPHABET

4.6 Understanding the Menu System

Control Menu

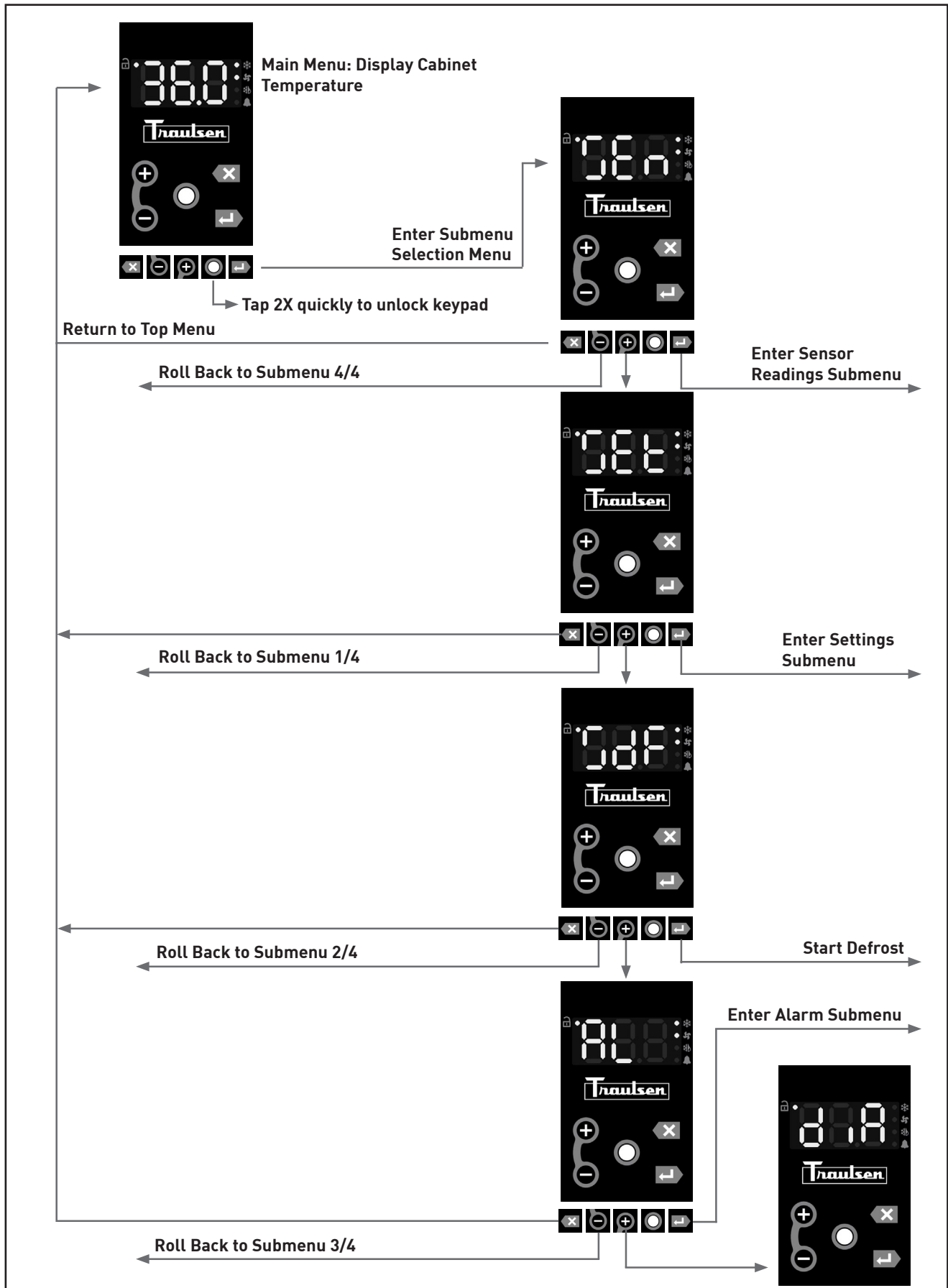

4.7 Defrost Settings

Defrost Settings

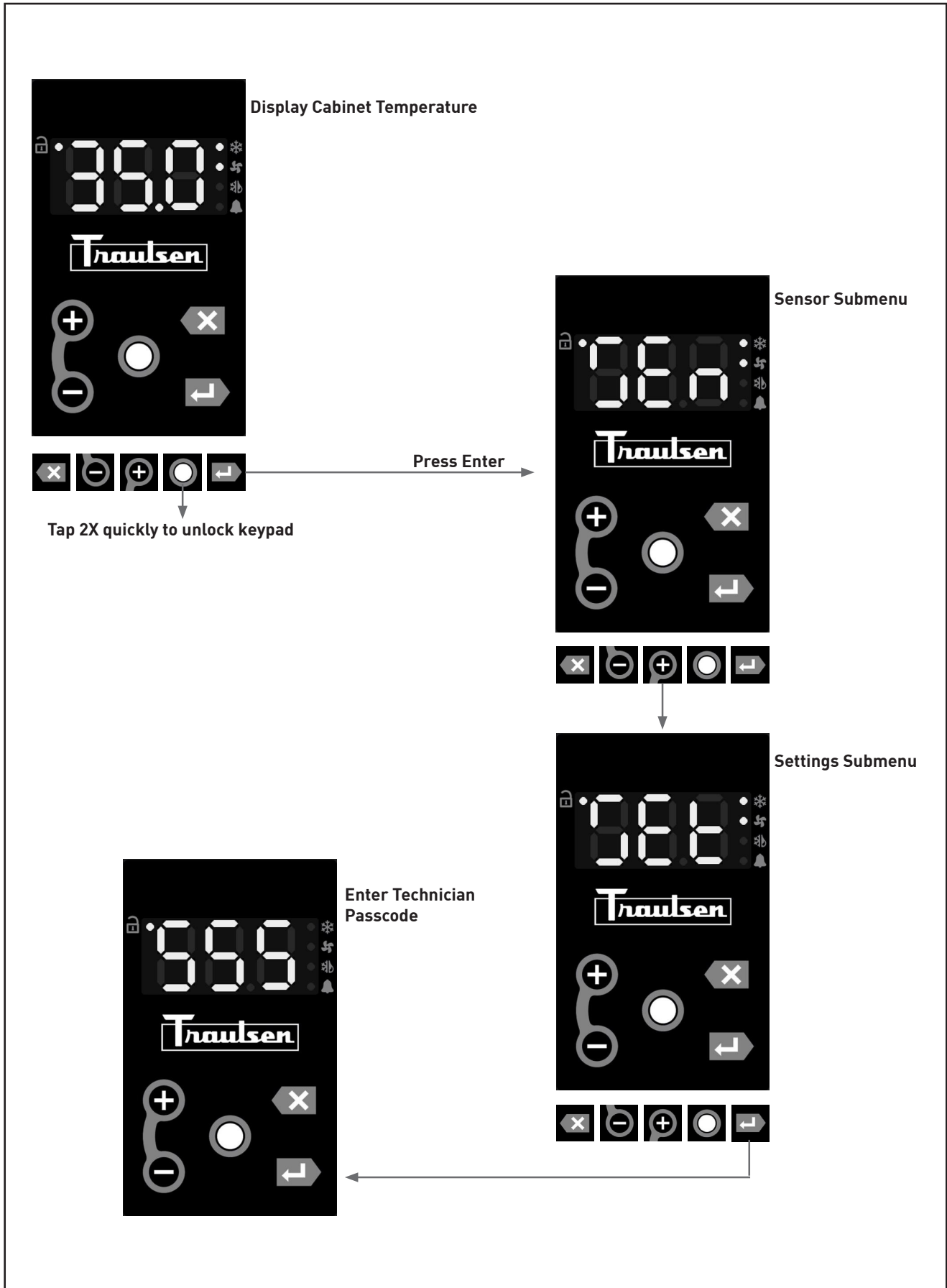

4.8 Defrost Setpoint

Defrost Setpoint - Evaporator Coil Temperature at Defrost Heat Termination

Press enter to view setting



Defrost Setpoint



Freezer Setting



Refrigerator Setting

4.9 Defrost Mode

- 1) Defrost Mode - Determines how defrost is initiated
- 2) Optimize - Control is set to 'Optimize' at the factory. This mode takes into consideration the dewpoint, door openings, and Defrost Interval Setting when deciding when to start a defrost.
- 3) Time - When defrost mode is set to 'Time' defrost is initiated based strictly on the Defrost Interval setting.



4.10 Defrost Interval

- 1) Defrost Interval - Determines how many hours between each defrost
- 2) Refrigerator Off-Cycle Defrost - Defrost Interval set to h02 for refrigerators utilizing Electric Defrost
- 3) Freezer Electric Defrost - Defrost Interval set to h04 for freezers utilizing Electric Defrost
- 4) Refrigerator Electric Defrost - Defrost Interval set to h08 for refrigerators utilizing Electric Defrost

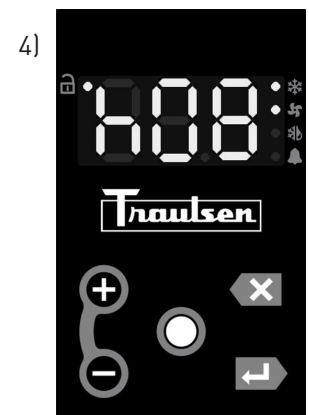

4.11 Diagnostic Menu

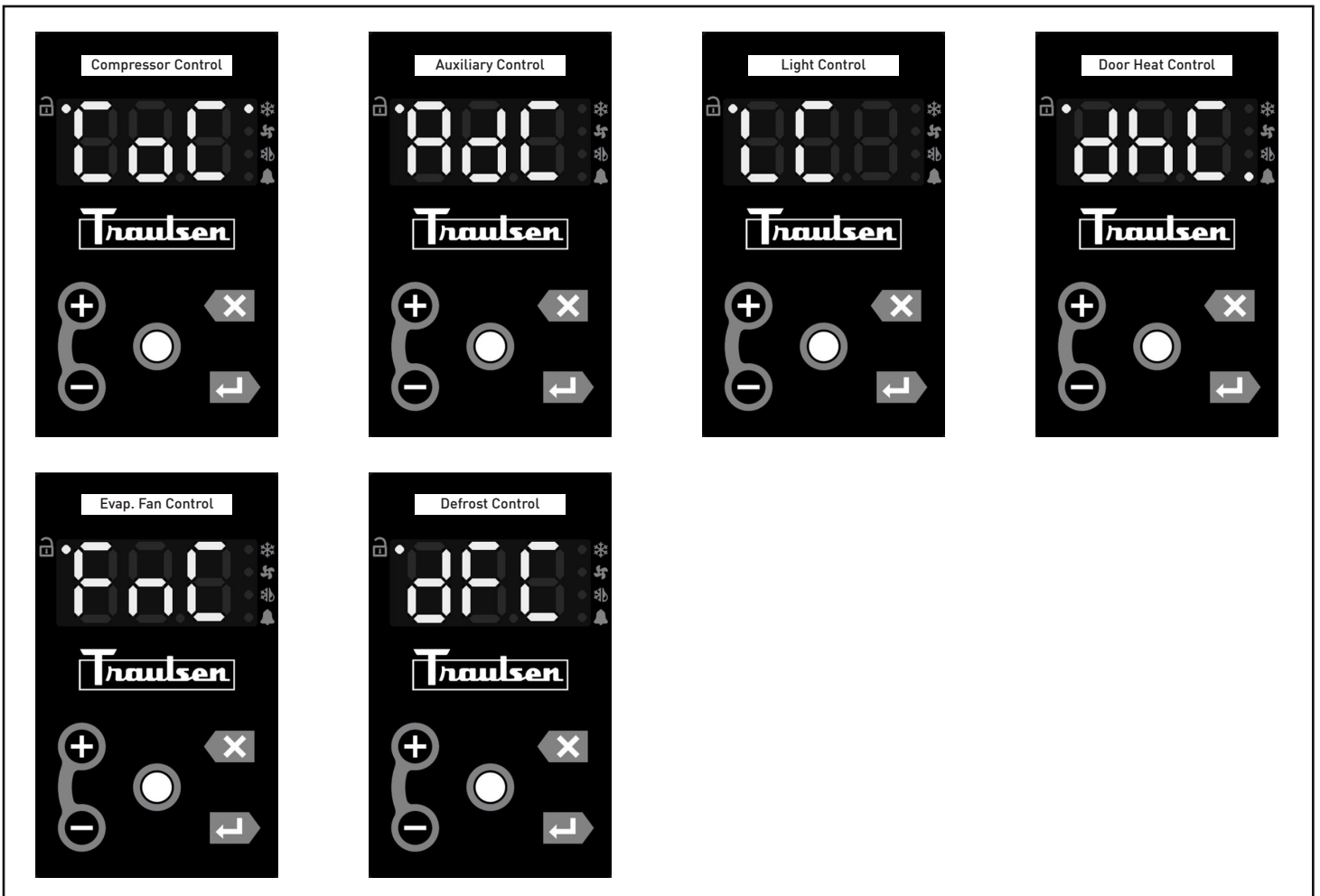
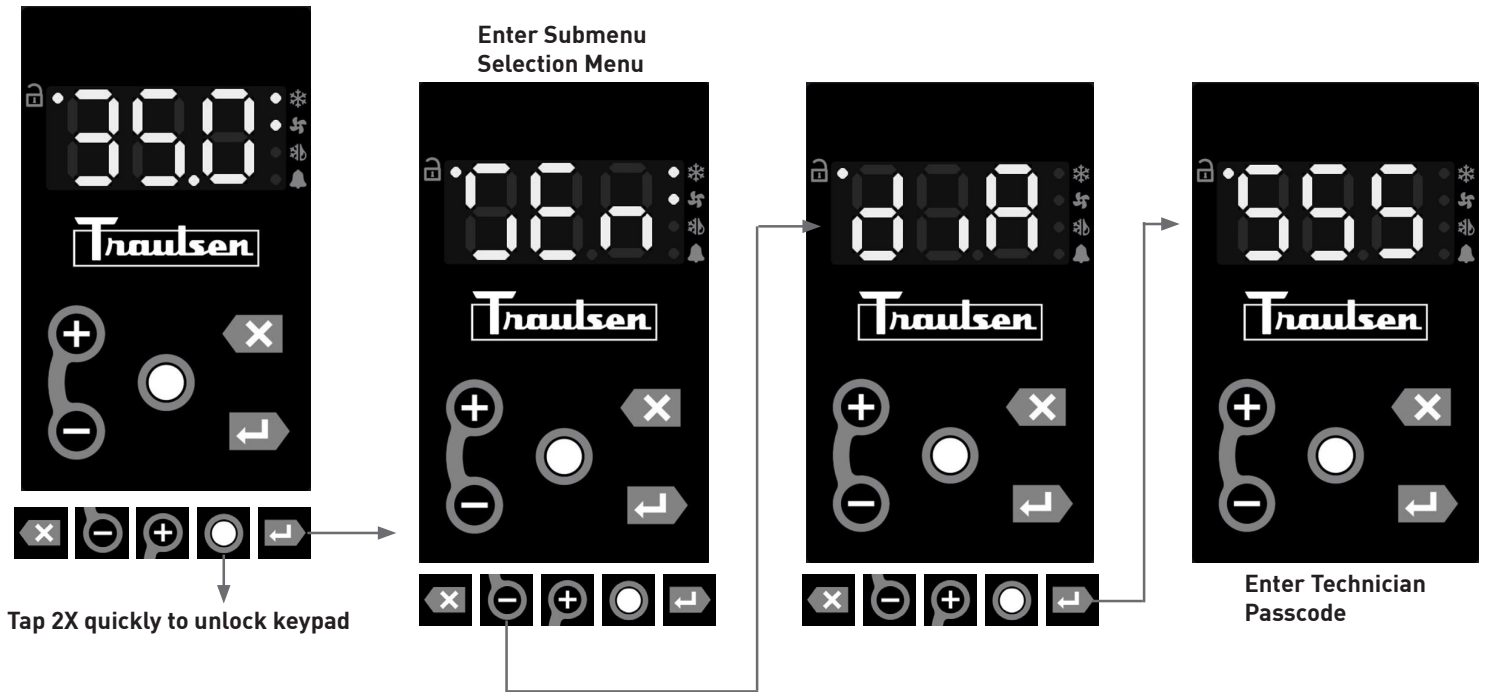



Tap & hold the Modify key for 2 seconds

ACt will begin to flash



Press enter to Activate (energize the compressor & condenser fan motor)



Tap & hold the Modify key for 2 seconds

Press enter to Deactivate (de-energize the compressor & condenser fan motor)

4.12 Control Cover Removal & Components

4.12.1 Removing the Display

Remove bottom louver screws & rotate louver up out of the way. Disconnect cable from the back of the controller. Lastly, squeeze the (4) tabs holding on the back side of the display & push outward to remove the display. See figure 4.12.1.

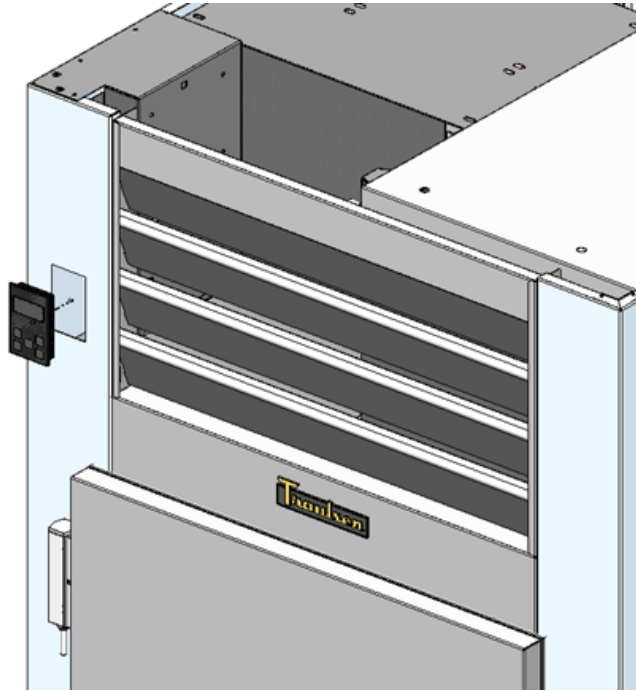

Fig. 4.12.1 Display Removal
PART # 950-60510-00

4.12.2 Installing the Display

Line up the display with the cutout on the cabinet. Firmly press the (4) outside corners (do not press the center) of the controller into the cabinet until the (4) tabs click into place. Make sure to reconnect the cable to the display.

NOTE: Do not press on the center of the display during installation to avoid causing damage.



Fig. 4.12.2 Display Install

4.12.3 Accessing the Power Module (Control Board)

Use a #2 Phillips screwdriver to remove (3) screws (see figure 4.12.3) and lift on bracket.

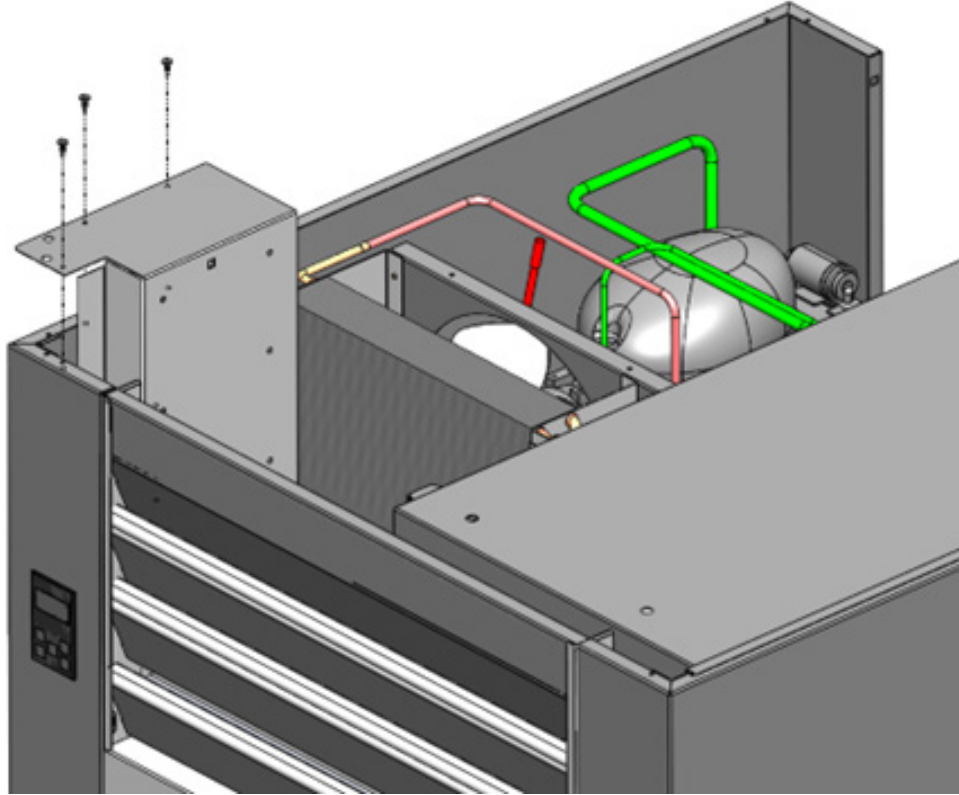

Fig. 4.12.3 Power Module Access (Control Board)

The **Power Module (Control board)** is located at the top of the unit, making it easily accessible for maintenance and troubleshooting. To gain access, you'll need to remove the securing screws using a #2 Phillips screwdriver, which allows the bracket to be lifted and the control board exposed.

This design also ensures that all critical components, including the display and associated wiring, are centralized and accessible from the top. This not only facilitates easy inspection and servicing but also minimizes the risk of damage to internal components during maintenance. The placement of the control board at the top of the unit streamlines the repair process, reducing downtime and ensuring that technicians can efficiently address any issues that arise.

4.13 Power Module Connections Overview

Part Number: [950-60509-02](#) Blue factory installed, [950-60509-01](#) Green Replacement board pictured below (NOTE: Serial & Model #'s necessary for power module replacement due to programming)

Picture below illustrates in/out connection points

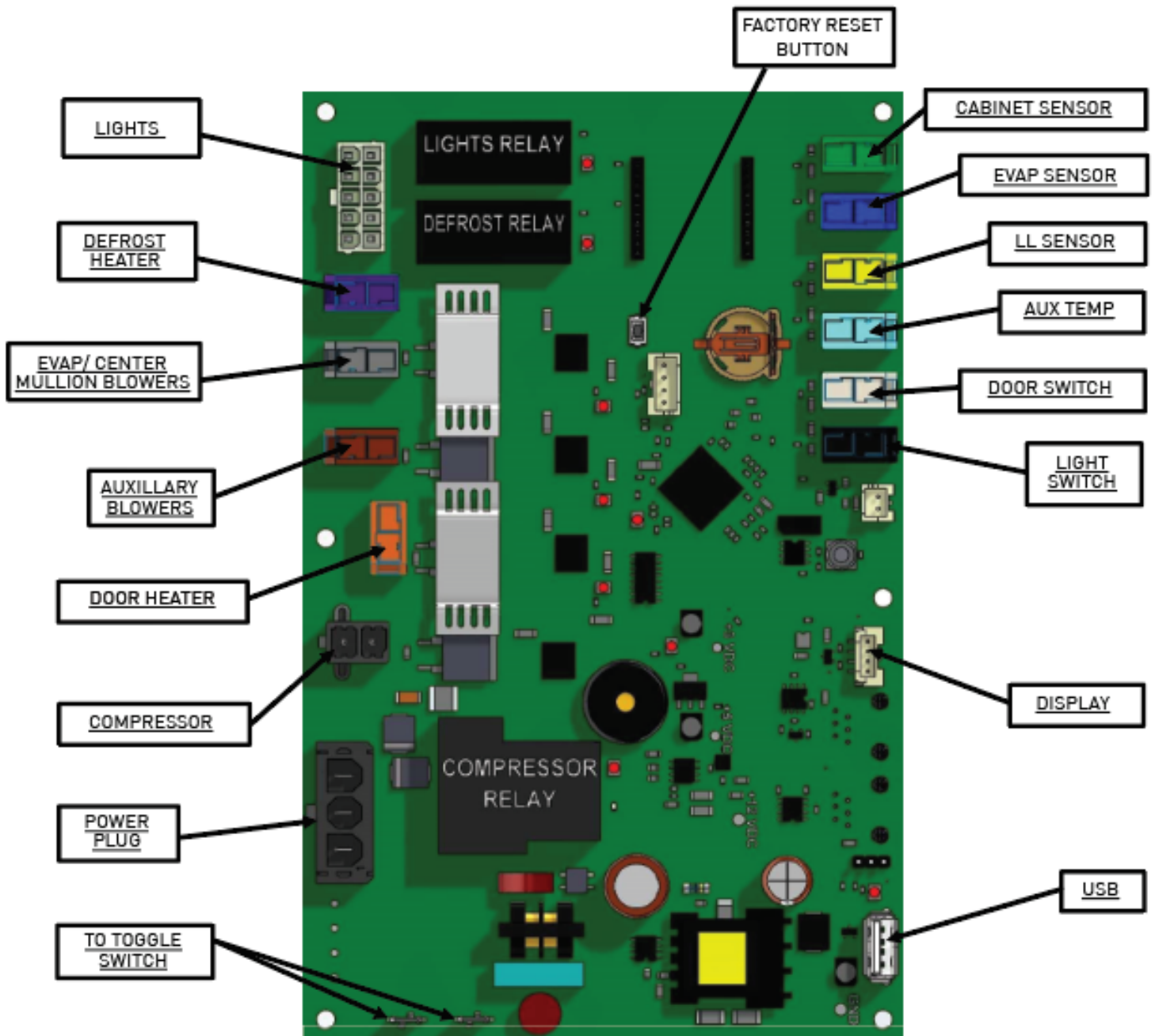

Fig. 4.13 Power Module Access (Control Board)

4.14 Power Module LED's & Reset Button Overview

NOTE: To reboot the board press the reset button (see figure 4.14) for 1 second or until all LED lights flash, shut off, and then come back on again.

The reset button does not restore programming back to factory settings.

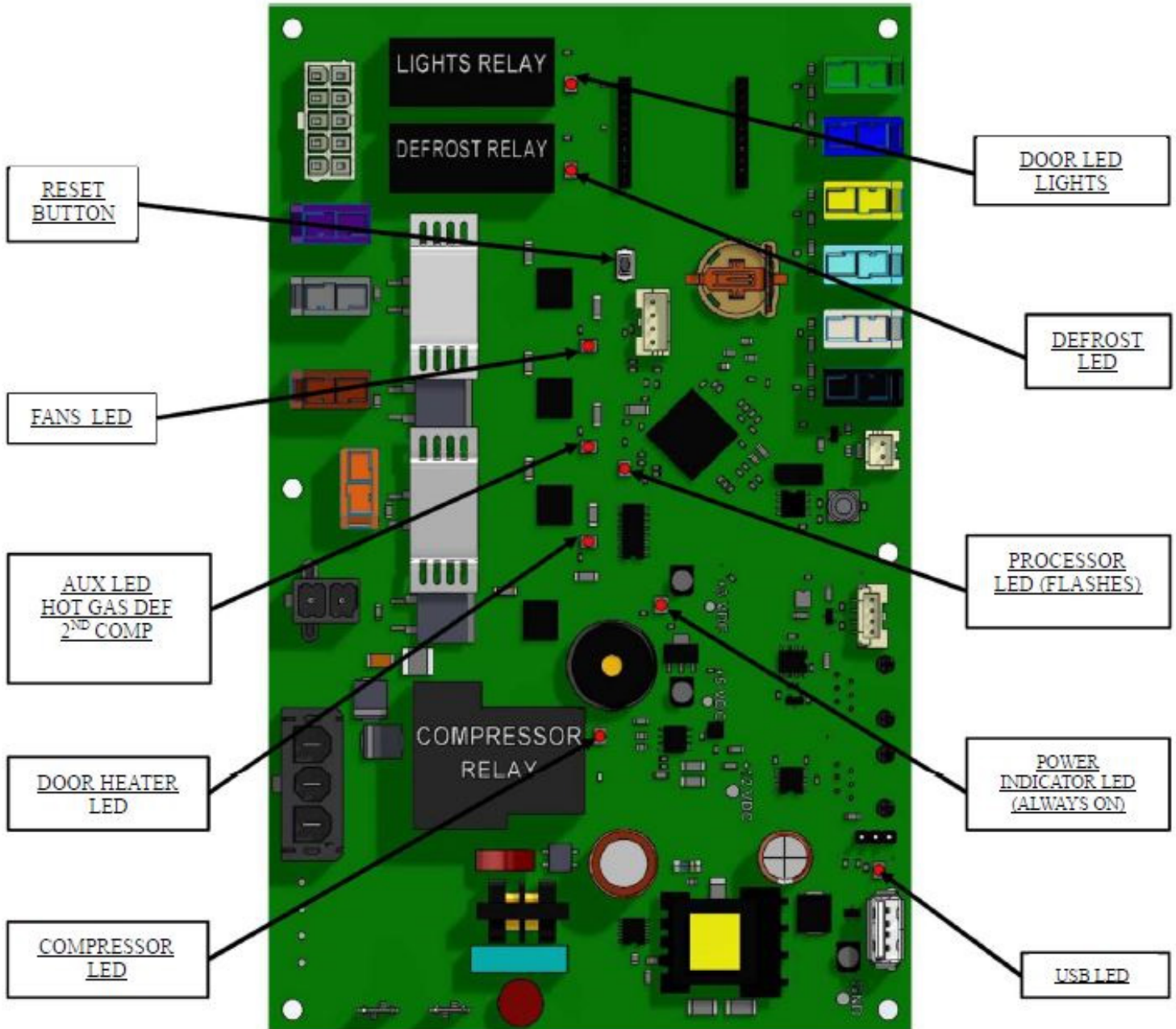
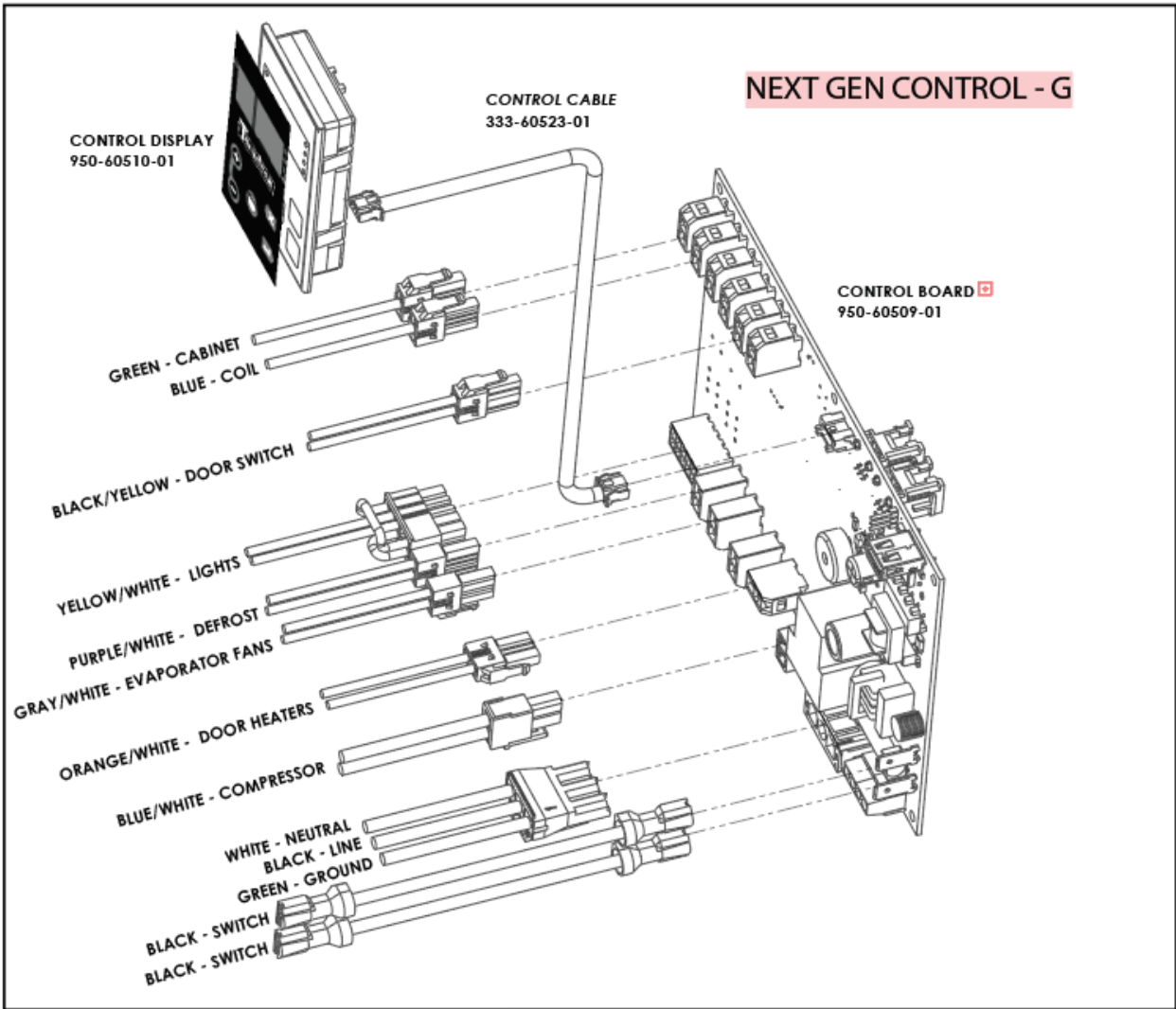

Fig. 4.14a Power Module LED & Reset Button Overview

Reset	To reboot the board press the reset button for 5 seconds or until all the LED lights flash, shut off and then come back on again.
Toggle Switch	Toggle switch disconnects power to all controls and components. When you turn on toggle switch there is a 5 second time delay before start up.
Door Switch	12VDC to Door Switch. When you open door there is a 1 second delay before the light comes on.
Data Logging	8 GB SanDisk USB drive logs data every 10 secs for up to 10 years
High Voltage Outputs	All high voltage component outputs can be isolated from the rest of the circuit by disconnecting their respective 2 pin connector from the board. All components may be tested with direct power ONLY when disconnected from the board. DO NOT jumper power at the board.

Fig. 4.14b Power Module & Display Schematics



5. Sensor Location

This section is an overview of the various sensors located throughout the cabinet.

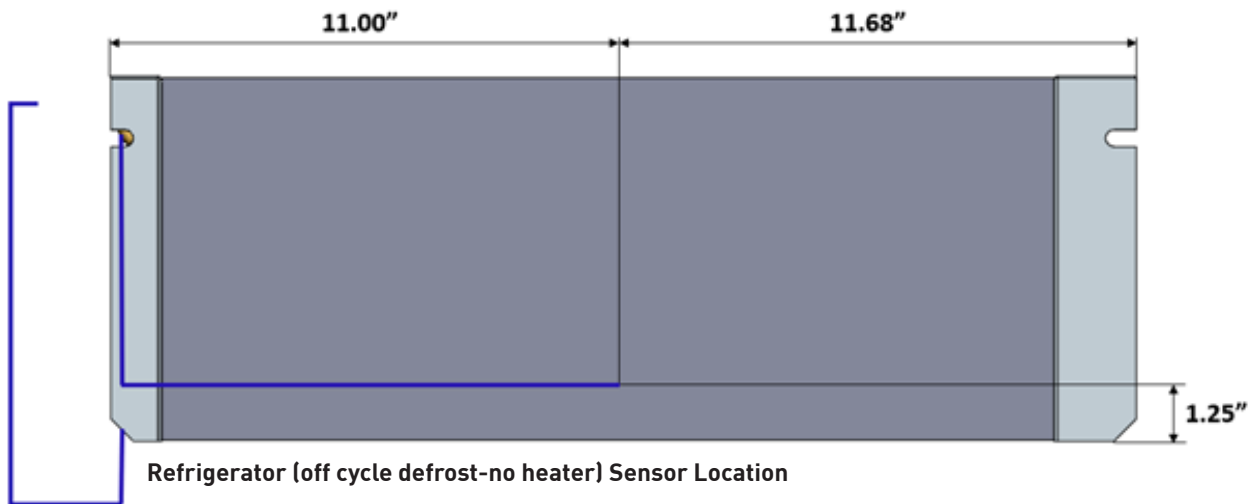
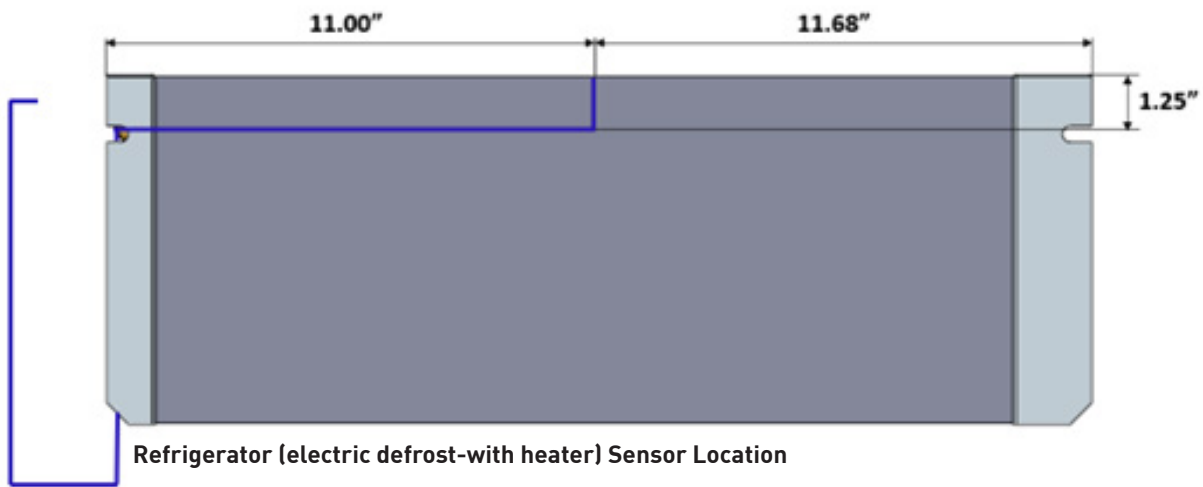
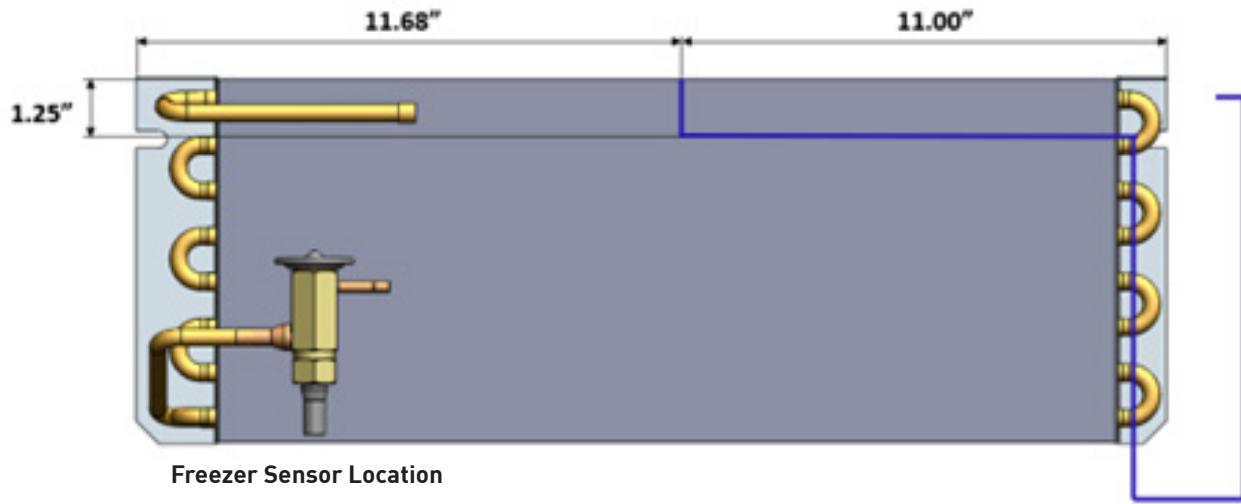

5.1 Sensor Control Value Test

1. Submerge sensor bulb into a 32°F ice bath.
2. Follow steps below to view control value.



Press Enter



tC = Cabinet Return Air Temperature

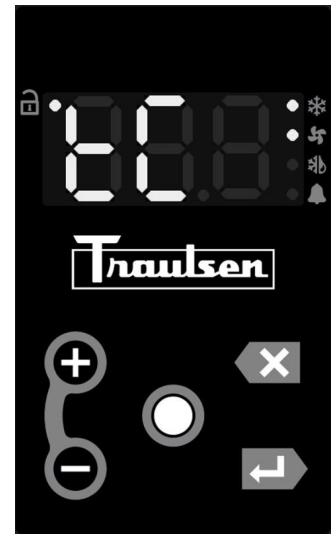

tE = Evaporator Coil Temperature



tLi = Liquid Line Temperature



Press 2X quickly to unlock keypad



Enter Technician Passcode

Good Sensor Reading



5.2 Sensor Resistance Test

To check if the sensor is reading accurately:

- Place sensor bulb in a glass of ice with a little bit of water in it (32°F)
- Use Ohm meter to test resistance. At 32°F resistance should be 32.7KΩ.

Resistance Curve:

Temp C	Resistance K Ohms	Resistance Ohms	Temp F
-40.0	OL	OL	-40.0
-20.5	99.900	99000.0	-5.0
-17.7	85.200	85200.0	0.0
-15.0	72.900	72900.0	5.0
-12.2	62.400	62400.0	10.0
-9.4	53.700	53700.0	15.0
-6.7	46.200	46200.0	20.0
-3.9	39.900	39900.0	25.0
-1.1	34.600	34600.0	30.0
0.0	32.700	32700.0	32.0
1.7	30.100	30100.0	35.0
4.4	26.100	26100.0	40.0
7.2	22.800	22800.0	45.0
10.0	19.900	19900.0	50.0
12.8	17.400	17400.0	55.0
15.6	15.300	15300.0	60.0
18.3	13.500	13500.0	65.0
21.1	11.900	11900.0	70.0
23.9	10.500	10500.0	75.0
26.7	9.3100	93100.0	80.0
29.4	8.2500	82500.0	85.0
32.2	7.3400	73400.0	90.0
35.0	6.5300	65300.0	95.0
37.8	5.8200	58200.0	100.0
100.0	0.6790	679.0	212.0

Table 5.2 Resistance Test Curve

5.3 Troubleshooting Traulsen Refrigeration System

Compressor will not run, compressor has no current draw.	<ol style="list-style-type: none"> 1. Main circuit breaker open. 2. Compressor overload tripped. 3. Cabinet temperature satisfied. 4. Wired wrong or faulty connection. 5. Control malfunction 6. Start component malfunction. 7. Compressor motor windings open.
Compressor will not run, current draw and trips overload.	<ol style="list-style-type: none"> 1. Low voltage. 2. Start component malfunction. 3. Compressor windings shorted. 4. Locked rotor.
Compressor short cycles on overload.	<ol style="list-style-type: none"> 1. Low voltage. 2. Low refrigerant charge. 3. Dirty condenser coil. 4. Wired wrong or faulty connection. 5. Condenser fan inoperative. 6. Start component malfunction. 7. Control malfunction
Compressor short cycles.	<ol style="list-style-type: none"> 1. Non Condensables. 2. Low ambient conditions. 3. Control malfunction 4. Bad sensors.
Continuous unit operation.	<ol style="list-style-type: none"> 1. Sensor Failure 2. Excessive door openings. 3. Control malfunction1. 4.. Very dirty condenser.
Low suction pressure.	<ol style="list-style-type: none"> 1. Expansion valve restricted. 2. Drier plugged. 3. Loss of refrigerant. 4. Poor air flow. 5. Iced evaporator coil.
High head pressure.	<ol style="list-style-type: none"> 1. Dirty condenser. 2. High ambient conditions. 3. Overcharge of refrigerant.
Will not defrost or inadequate defrost.	<ol style="list-style-type: none"> 1. Defrost heater malfunction. 2. Wired wrong or faulty connection. 3. Cabinet air leak. 4. Coil sensor failure. 5. Control malfunction
Coil icing.	<ol style="list-style-type: none"> 1. Number of defrost cycles too few. 2. Defrost duration too short. check sensors, heating element 3. Cabinet air leak. 4..Defrost heater not working. 5. Coil sensor failure.

6. UL/IEC/CE

6A.1 Electrical outputs for refrigerant detection system

The device shall have an output to indicate the presence of a refrigerant concentration exceeding the set point.

The REFRIGERANT SENSORS and controls shall be configured such that a failure of the controls or sensor turns on the indoor fan to deliver Qmin or greater as defined in Annexes GG and 101.DVG. For ADD-ON HEATPUMPS a failure of the REFRIGERANT SENSOR or controls shall turn on the indoor fan at the highest available speed or to not less than Qmin as determined in Annex GG.

Vibration requirements of IEC 60079-29-1 for fixed gas detection sensors need not apply to the entire appliance.

6A.2 Refrigerant detection system self-test routine

The refrigerant detection system shall include a means for self-testing to determine if a REFRIGERANT SENSOR or sensing element malfunction has occurred. The self-test shall include missing REFRIGERANT SENSOR (open circuit), by-passed REFRIGERANT SENSOR (shorted circuit), and REFRIGERANT SENSOR output out of range.

The test shall be run at least every hour, and if a failure is detected, the device shall take the actions in accordance with Clause 6.1

If the REFRIGERANT SENSOR is a LIMITED LIFE REFRIGERANT SENSOR and requires replacement after a given period, then the device shall take the actions prescribed in Clause 6.1 at the end of the specified life and shall provide indication that replacement is required. Compliance is checked by inspection.

6A.3 Serviceability

REFRIGERANT SENSORS shall be accessible for inspection, and replacement. REFRIGERANT SENSORS for replacement shall be specified by the appliance manufacturer.

6A.4 Refrigerant Sensor identification

The REFRIGERANT SENSORS shall be marked or tagged with

- A) name, trademark, or identification mark of the manufacturer or responsible vendor;
- B) reference number or other means for identifying the refrigerant sensor; and
- C) "This refrigerant sensor shall only be replaced with manufacturer approved sensor". If the SENSOR is only replaceable as part of an assembly of parts, then the assembly shall be marked.

6A.5 Qualification of workers

To minimize the risk of possible ignition due to improper service or incorrect parts. Servicing shall only be carried out by factory authorized service personnel certified to work on refrigeration systems containing flammable refrigerants.

EPA Section 608

Certified Refrigeration Service Technician (CRST)

6A.6 Information on servicing

6A.6.1 Checks to the area



This appliance is marked with the ISO 7010-W021 warning label to indicate the presence of FLAMMABLE REFRIGERANTS. Prior to beginning work on systems containing FLAMMABLE REFRIGERANTS, safety checks are necessary to ensure the risk of ignition is minimized. For repair to the REFRIGERATING SYSTEM, follow the instructions outlined in sections 6A.6.2 to 6A.6.5 prior to conducting work on the system.

Verifying refrigerant is important for the safe and efficient operation of HVAC systems. Refrigerant testing can help identify contaminants like moisture, acid, and particulate matter, which can damage equipment and compromise performance. It can also help identify leaks, which can lead to refrigerant loss and environmental damage.

Minimum Floor Area Requirements

Regulatory Basis

- Safety standards for flammable refrigerants dictate that to avoid creating hazardous concentrations of gas in case of a leak, the refrigerant must be diluted in a sufficiently large room.
- The minimum floor area of 7.1 square meters ensures that in the event of a leak, the concentration of R290 does not reach flammable levels.

Minimum
Ventilation Area
7.1m²

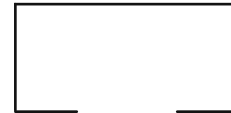

Specific Requirements

Ventilation

- The room where the unit is installed must be well-ventilated to prevent the accumulation of flammable gas.
- Proper ventilation helps disperse any leaked refrigerant, reducing the risk of reaching a flammable concentration.

Location Restrictions

- The unit must not be installed in lobbies or corridors. These areas typically have higher foot traffic, and placing flammable refrigerants there could pose a greater risk to public safety.
- Restricting installation to less trafficked areas reduces potential ignition sources and the number of people exposed to risk.

Practical Implications

For Installers and Users

- When installing units with R-290 refrigerant, professionals must ensure that the room meets the minimum floor area requirement of 7.1 square meters.
- Additionally, they must verify that the space has adequate ventilation and is not a high-traffic area like a lobby or corridor.

Compliance with Standards

- Adhering to these regulations helps ensure compliance with international safety standards, which is crucial for legal and insurance purposes.
- It also enhances safety for end-users by minimizing the risk of accidents associated with refrigerant leaks.

By understanding and following these requirements, stakeholders can ensure the safe and effective use of R290 refrigerant in refrigeration systems, balancing environmental benefits with necessary safety precautions.

6A.6.2 Work procedure

Work shall be undertaken under a controlled procedure so as to minimize the risk of a flammable gas or vapor being present while the work is being performed.

6A.6.3 General work area

All maintenance staff and others working in the local area shall be instructed on the nature of work being carried out. Work in confined spaces shall be avoided.

6A.6.4 Checking for presence of refrigerant

The area shall be checked with an appropriate refrigerant detector prior to and during work, to ensure the technician is aware of potentially toxic or flammable atmospheres. Ensure that the leak detection equipment being used is suitable for use with all applicable refrigerants, i.e., non-sparking, adequately sealed, or intrinsically safe.

6A.6.5 Presence of fire extinguisher

If any hot work is to be conducted on the refrigerating equipment or any associated parts, appropriate fire extinguishing equipment shall be available on hand. A dry chemical or CO2 fire extinguisher should be adjacent to the charging area.

6A.6.6 No ignition sources

No person carrying out work in relation to a REFRIGERATING SYSTEM which involves exposing any pipe work shall use any sources of ignition in such a manner that it may lead to the risk of fire or explosion. All possible ignition sources, including cigarette smoking, should be kept sufficiently far away from the site of installation, repairing, removing and disposal, during which refrigerant can possibly be released to the surrounding space. Prior to work taking place, the area around the equipment shall be surveyed to make sure that there are no flammable hazards or ignition risks. "No Smoking" signs shall be displayed.

6A.6.7 Ventilated area

Ensure that the area is in the open or that it is adequately ventilated before breaking into the system or conducting any hot work. A degree of ventilation shall continue during the period that the work is carried out. The ventilation should safely disperse any released refrigerant and preferably expel it externally into the atmosphere.

6A.6.8 Checks to the refrigerating equipment

Where electrical components are being changed, they shall be fit for the purpose and to the correct specification. At all times, the manufacturer's maintenance and service guidelines shall be followed. If in doubt, consult the manufacturer's technical department for assistance.

The following checks shall be applied to installations using FLAMMABLE REFRIGERANTS:

- A) the actual REFRIGERANT CHARGE is in accordance with the room size within which the refrigerant containing parts are installed;
- B) the ventilation machinery and outlets are operating adequately and are not obstructed;
- C) if an indirect refrigerating circuit is being used, the secondary circuit shall be checked for the presence of refrigerant;
- D) marking to the equipment continues to be visible and legible. Markings and signs that are illegible shall be corrected;
- E) refrigerating pipe or components are installed in a position where they are unlikely to be exposed to any substance which may corrode refrigerant containing components, unless the components are constructed of materials which are inherently resistant to being corroded or are suitably protected against being so corroded.

6A.6.9 Checks to electrical devices

Repair and maintenance to electrical components shall include initial safety checks and component inspection procedures. If a fault exists that could compromise safety, then no electrical supply shall be connected to the circuit until it is satisfactorily dealt with. If the fault cannot be corrected immediately but it is necessary to continue operation, an adequate temporary solution shall be used. This shall be reported to the owner of the equipment, so all parties are advised.

Initial safety checks shall include:

- A) that capacitors are discharged: this shall be done in a safe manner to avoid possibility of sparking;
- B) that no live electrical components and wiring are exposed while charging, recovering or purging the system;
- C) that there is continuity of earth bonding.

6A.7 Repairs to sealed components

During repairs to sealed components, all electrical supplies shall be disconnected from the equipment being worked upon prior to any removal of sealed covers, etc. If it is absolutely necessary to have an electrical supply to equipment during servicing, then a permanently operating form of leak detection shall be located at the most critical point to warn of a potentially hazardous situation.

Particular attention shall be paid to the following to ensure that by working on electrical components, the casing is not altered in such a way that the level of protection is affected. This shall include damage to cables, excessive number of connections, terminals not made to original specification, damage to seals, incorrect fitting of glands, etc.

Ensure that the apparatus is mounted securely.

Ensure that seals or sealing materials have not degraded to the point that they no longer serve the purpose of preventing the ingress of flammable atmospheres. Replacement parts shall be in accordance with the manufacturer's specifications.

6A.8 Repair to intrinsically safe components

Do not apply any permanent inductive or capacitive loads to the circuit without ensuring that this will not exceed the permissible voltage and current permitted for the equipment in use.

Intrinsically safe components are the only types that can be worked on while live in the presence of a flammable atmosphere. The test apparatus shall be at the correct rating.

Replace components only with parts specified by the manufacturer. Other parts can result in the ignition of refrigerant in the atmosphere from a leak.

NOTE The use of silicon sealant can inhibit the effectiveness of some types of leak detection equipment. Intrinsically safe components do not have to be isolated prior to working on them.

6A.9 Cabling

Check that cabling will not be subject to wear, corrosion, excessive pressure, vibration, sharp edges, or any other adverse environmental effects. The check shall also take into account the effects of aging or continual vibration from sources such as compressors or fans.

6A.10 Detection of flammable refrigerants

Under no circumstances shall potential sources of ignition be used in the searching for or detection of refrigerant leaks. A halide torch (or any other detector using a naked flame) shall not be used.

The following leak detection methods are deemed acceptable for all refrigerant systems. Electronic leak detectors may be used to detect refrigerant leaks but, in the case of FLAMMABLE REFRIGERANTS, the sensitivity might not be adequate, or might need recalibration. (Detection equipment shall be calibrated in a refrigerant-free area.) Ensure that the detector is not a potential source of ignition and is suitable for the refrigerant used. Leak detection equipment shall be set at a percentage of the LFL of the refrigerant and shall be calibrated to the refrigerant employed, and the appropriate percentage of gas (25 % maximum) is confirmed.

Leak detection fluids are also suitable for use with most refrigerants but the use of detergents containing chlorine shall be avoided as the chlorine can react with the refrigerant and corrode the copper pipe-work.

NOTE Examples of leak detection fluids are

- Bubble method,
- Fluorescent method agents.

If a leak is suspected, all naked flames shall be removed/extinguished.

If a leakage of refrigerant is found which requires brazing, all of the refrigerant shall be recovered from the system, or isolated (by means of shut off valves) in a part of the system remote from the leak. Removal of refrigerant shall be according to.

6A.11 Removal and evacuation

When breaking into the refrigerant circuit to make repairs - or for any other purpose - conventional procedures shall be used. However, for flammable refrigerants it is important that best practice be followed, since flammability is a consideration. The following procedure shall be adhered to:

- A) safely remove refrigerant following local and national regulations;
- B) purge the circuit with inert gas;
- C) evacuate;
- D) purge with inert gas;
- E) open the circuit by cutting or brazing.

The refrigerant charge shall be recovered into the correct recovery cylinders if venting is not allowed by local and national codes. For appliances containing flammable refrigerants, the system shall be purged with oxygen-free nitrogen to render the appliance safe for flammable refrigerants. This process might need to be repeated several times. Compressed air or oxygen shall not be used for purging refrigerant systems.

For appliances containing flammable refrigerants, refrigerants purging shall be achieved by breaking the vacuum in the system with oxygen-free nitrogen and continuing to fill until the working pressure is achieved, then venting to atmosphere, and finally pulling down to a vacuum. This process shall be repeated until no refrigerant is within the system (optional for A2L). When the final oxygen-free nitrogen charge is used, the system shall be vented down to atmospheric pressure to enable work to take place.

Ensure that the outlet for the vacuum pump is not close to any potential ignition sources and that ventilation is available.

6A.12 Charging procedures

In addition to conventional charging procedures, the following requirements shall be followed.

- A) Ensure that contamination of different refrigerants does not occur when using charging equipment. Hoses or lines shall be as short as possible to minimize the amount of refrigerant contained in them.
- B) Cylinders shall be kept in an appropriate position according to the instructions.
- C) Ensure that the REFRIGERATING SYSTEM is earthed prior to charging the system with refrigerant.
- D) Label the system when charging is complete (if not already).
- E) Extreme care shall be taken not to overfill the REFRIGERATING SYSTEM.

Prior to recharging the system, it shall be pressure-tested with the appropriate purging gas. The system shall be leak-tested on completion of charging but prior to commissioning. A follow up leak test shall be carried out prior to leaving the site.

6A.13 Decommissioning

Before carrying out this procedure, it is essential that the technician is completely familiar with the equipment and all its detail. It is recommended good practice that all refrigerants are recovered safely. Prior to the task being carried out, an oil and refrigerant sample shall be taken in case analysis is required prior to re-use of recovered refrigerant. It is essential that electrical power is available before the task is commenced.

- A) Become familiar with the equipment and its operation.
- B) Isolate the system electrically.
- C) Before attempting the procedure, ensure that:
 - I) mechanical handling equipment is available, if required, for handling refrigerant cylinders;
 - II) all personal protective equipment is available and being used correctly;
 - III) the recovery process is supervised at all times by a competent person;
 - IV) recovery equipment and cylinders conform to the appropriate standards.
- D) Pump down refrigerant system, if possible.
- E) If a vacuum is not possible, make a manifold so that refrigerant can be removed from various parts of the system.
- F) Make sure that cylinder is situated on the scales before recovery takes place.
- G) Start the recovery machine and operate in accordance with instructions.
- H) Do not overfill cylinders (no more than 80 % volume liquid charge).
- I) Do not exceed the maximum working pressure of the cylinder, even temporarily.
- J) When the cylinders have been filled correctly and the process completed, make sure that the cylinders and the equipment is removed from site promptly and all isolation valves on the equipment are closed off.
- K) Recovered refrigerant shall not be charged into another REFRIGERATING SYSTEM unless it has been cleaned and checked.

6A.14 Labeling

Equipment shall be labeled stating that it has been de-commissioned and emptied of refrigerant. The label shall be dated and signed. For appliances containing FLAMMABLE REFRIGERANTS, ensure that there are labels on the equipment stating the equipment contains FLAMMABLE REFRIGERANT.

6A.15 Recovery

When removing refrigerant from a system, either for servicing or decommissioning, it is recommended good practice that all refrigerants are removed safely.

When transferring refrigerant into cylinders, ensure that only appropriate refrigerant recovery cylinders are employed. Ensure that the correct number of cylinders for holding the total system charge is available. All cylinders to be used are designated for the recovered refrigerant and labeled for that refrigerant (i.e., special cylinders for the recovery of refrigerant). Cylinders shall be complete with pressure-relief valve and associated shut-off valves in good working order. Empty recovery cylinders are evacuated and, if possible, cooled before recovery occurs.

The recovery equipment shall be in good working order with a set of instructions concerning the equipment that is at hand and shall be suitable for the recovery of all appropriate refrigerants including, when applicable, FLAMMABLE REFRIGERANTS. In addition, a set of calibrated weighing scales shall be available and in good working order. Hoses shall be complete with leak-free disconnect couplings and in good condition. Before using the recovery machine, check that it is in satisfactory working order, has been properly maintained and that any associated electrical components are sealed to prevent ignition in the event of a refrigerant release. Consult manufacturer if in doubt.

The recovered refrigerant shall be returned to the refrigerant supplier in the correct recovery cylinder, and the relevant waste transfer note arranged. Do not mix refrigerants in recovery units and especially not in cylinders.

If compressors or compressor oils are to be removed, ensure that they have been evacuated to an acceptable level to make certain that FLAMMABLE REFRIGERANT does not remain within the lubricant. The evacuation process shall be carried out prior to returning the compressor to the suppliers. Only electric heating to the compressor body shall be employed to accelerate this process. When oil is drained from a system, it shall be carried out safely.

6A.16 Warning Notices

This appliance is not intended for use by persons (including children) with reduced physical, sensory or mental capabilities, or lack of experience and knowledge, unless they have been given supervision or instruction concerning use of the appliance by a person responsible for their safety.

WARNING Children should be supervised to ensure that they do not play with the appliance.

This appliance is rated for use in Climatic Class 5. This appliance can operate in an environment with maximum ambient temperatures of 104° F (40° C) and 40% RH.

Product is suitable for use up to 6500 ft (2000m).

WARNING Power cord should only be replaced with a Traulsen-specified part.

WARNING Appliances that use a flammable refrigerant shall indicate that component parts shall be replaced with like components so as to minimize the risk of possible ignition due to incorrect parts.

Maximum loading per shelf is 200 lbs (91 kg)

WARNING Do not store explosive substances such as aerosol cans with a flammable propellant in this appliance.

Review all flammable refrigerant cautions for completeness.

WARNING Keep clear of any obstructions for all ventilation openings of the appliance enclosure.

WARNING Do not use mechanical devices or other means to accelerate the defrosting process, other than those recommended by the manufacturer.

WARNING Do not damage the refrigerating circuit. Do not pierce or burn.

WARNING Do not use electrical appliances inside the food/ice storage compartments unless they are of the type recommended by the manufacturer.

Taking care to avoid causing a fire by igniting flammable material.

Install in accordance with the Safety Standard for Refrigeration Systems, ANSI/ASHRAE 15.

WARNING Do not use means to accelerate the defrosting process or to clean, other than those recommended by the manufacturer.

WARNING The appliance shall be stored in a room with out continuously operating ignition sources (for example: open flames, an operating gas appliance or an operating electric heater.

WARNING Be aware that refrigerants may not contain an odor.

General precautions when working on an R-290 (propane) refrigeration system

- Notify all persons in the immediate area that you are working with a flammable refrigerant.
- Insure the work area is well ventilated.
- Use a combustible gas monitor to measure propane concentration in the air.
- Beware of flammable materials present in the work area.
- Extinguish ignition sources within 10 feet of the work area if possible.
- Have a Class B dry powder type fire extinguisher available.
- Use spark-resistant tools.
- Use extra care while servicing the unit to avoid damage to refrigerant tubing, condenser, and evaporator coils.
- Always use appropriate PPE (Personal Protection Equipment).

Examples of ignition sources

- A spark from an electrical source such as:
 - Contactors
 - Relay
 - Defrost heaters
 - Condensate pan heaters
 - Door switches
 - Light bulbs
 - Electrical outlets
 - Switches
 - Electrical drill
 - Static electricity
- Open flame ignition sources such as:
 - Fryers
 - Cigarettes/lighters
 - Gas appliances
 - Griddles
- Tools:
 - Non-spark resistant tools
 - Heat guns
 - Torches

6B. Troubleshooting

⚠ WARNING Certain procedures in this section require electrical tests or measurements while power is applied to the machine. Exercise extreme caution at all times. If test points are not easily accessible, disconnect power and follow lockout/tagout procedures, attach test equipment and reapply power to test.

6B.1 Additional Requirements & Precautions for Servicing R-290 (Propane) Systems

Key Terms:

Lower Explosive Limit (LEL) - The lowest concentration of a gas or vapor in the air capable of producing a flash fire in the presence of an ignition source (arc, flame, heat). A concentration lower than the LEL is not rich enough to burn. The LEL of R-290 (propane) is 2.1% concentration by volume of air.

Upper Explosive Limit (UEL) - The highest concentration of a gas or vapor in the air capable of producing a flash of fire in the presence of an ignition source (arc, flame, heat). Concentration higher than the UEL is too rich to burn. The UEL for R-290 (propane) is 9.5% concentration by volume of air.

EPA/SNAP - Environmental Protection Agency/Significant New Alternative Policy. The EPA approved the conditional use of R-290 (propane) refrigerant in new equipment in 2011.

Global Warming Potential (GWP) - A measure of the greenhouse gases' ability to trap radiant energy, with carbon dioxide assigned a value of 1. R-448A and R-450A have values of 1273 and 546 respectively. R-290 (propane) has only a value of 3.

Hydrocarbon Refrigerants (HC) - Hydrocarbon refrigerants are a select group of hydrocarbons that are non-toxic, non-ozone depleting substances that are being used to replace more traditional refrigerants.

Ozone Depletion Potential (ODP) - A measure of the refrigerant's ability to destroy stratospheric ozone. Modern HFC refrigerants such as R448-A and R-450A have an ODP of zero. Hydrocarbon refrigerants such as R-290 (propane) also have an ODP of zero.

Flash Point - Flash point is the minimum temperature at which a substance will burn with an ignition source. The flash point of R-290 (propane) is -150°F.

Auto Ignition Temperature - The auto ignition temperature is the temperature at which a fuel will ignite without the need for a spark or flame. The auto ignition temperature of R-290 (propane) is 896°F.

Well Ventilated - Any area or space where air flow can enter and exit freely.

Confined Space - Per OSHA, a confined space is defined as:

- Large enough for an employee to enter fully and perform assigned work.
- Not designed for continuous occupancy by the employee.
- Has a limited or restricted means of entry or exit.

Personal Protection Equipment (PPE) - This list is not meant to be all encompassing, but should include: safety glasses, knee protection or kneeling aid, first aid kit, fire extinguisher, insulated screwdriver set, LOTO kit, ear plugs, slip resistant black leather safety toe shoes, electrical glove kit (rubber glove and "goatskin protector"), cut resistant gloves, cut resistant sleeves, heat resistant sleeves, GFCI cord set, fall prevention kit, nitrile gloves, chemical goggles, ARC flash barrier tape, hard hat with ARC flash rated face shield, and ARC flash rated balaclava.

For models contained R-290 (propane) as a refrigerant, all instructions labeled on the unit must be closely followed. Service and repair must be performed by qualified refrigeration technicians familiar with applicable safety standards for flammable refrigerants. Technician must use appropriate personal protective precautions to avoid risk of fire or explosion.

6B.2 Condensate Overflow Troubleshooting

6B.2.1 Condensate Overflow

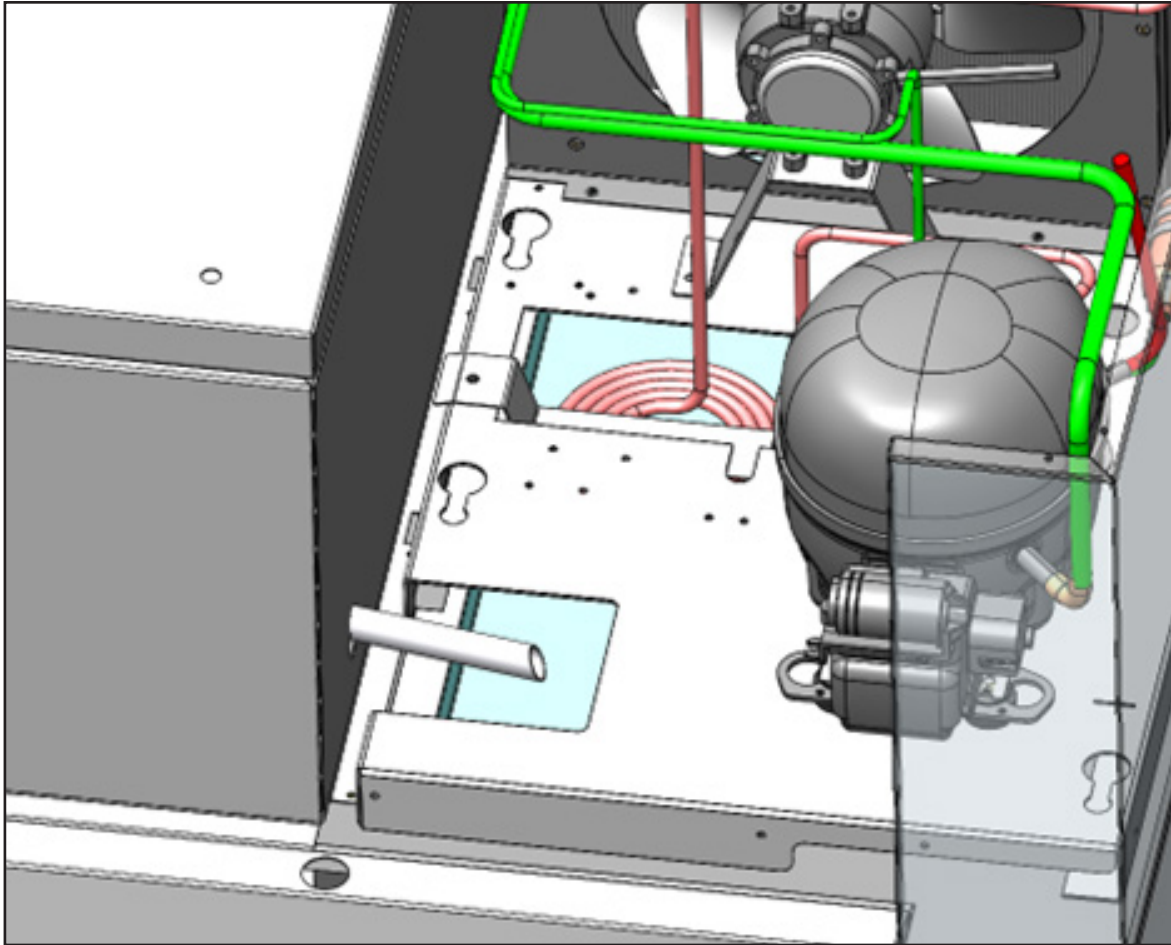

Fig. 6B.2.1 Troubleshooting Condensate Pan Overflow

The condensate pan generally does not overflow unless there is an excess of ambient air infiltrating the cabinet.

- Hump Cover not sealed properly (i.e. torn or missing Foam Tape).
- The door is not sealed properly.
- Door not self-closing (see door section).
- Putty not fully sealing refrigeration lines penetrating evaporator compartment.
- Units with electric defrost- shorting the time between defrost may help to reduce the amount of water (see control section).

6B.3 Leak Checking System

A number of means for leak detection may be considered:

- Bubble test
- Holding pressure test (refer to serial tag for maximum system pressure)
- Electronic leak detector

Never use any dyes or other contaminants when working with Traulsen refrigeration systems.

For R-290 (propane) systems, make sure the electronic leak detector being used is designed to detect R-290 (propane). A combustible gas monitor may also be used to indicate the presence of a leak.

6B.4 Accessing the Refrigeration System

Piercing valves can be used to access the refrigeration system. Access ports should be temporarily placed on the process tube (suction and/or liquid line) as close to the end of the process tube as possible.

Do **NOT** leave piercing valves on this system. If you cannot finish the repair you will need to use Lock/Out-Tag/Out procedures.

- Pinch line off just before the temporary access port three times using a crimper tool.
- Verify that there are no leaks.
- Remove the piercing valve/temporary access port.
- Cut off the copper tubing between the location of the temporary access port removed in step 3 and the crimps made in step 1.
- Braze open end shut.
- Leak check the system.



6B.5 Refrigerant Recovery

For refrigeration systems using R-290 (propane), the U.S. EPA has allowed venting to the atmosphere due to its low environmental impact. Use the following process. This process requires the use of a combustible gas monitor.

1. If the refrigeration system is located in a confined area, consider using the refrigerant recovery process noted above. The R-290 (propane) can then be vented later in a safe location.
2. Venting must not be to a public area with people present that are unaware of the procedure.
3. The technician responsible for venting R-290 (propane) must make all persons in the immediate area aware a flammable gas is being released to the atmosphere.
4. Ensure there are no ignition sources within 10 ft. of the area you are venting R-290 (propane).
5. Ensure that all local legislation addressing safety of hazardous or flammable substances are satisfied.
6. Like most other refrigerants, R-290 (propane) is heavier than air. Ensure you are venting it into a low-lying area.

6B.6 Repair of Leaks

It is of utmost importance to properly repair refrigerant leaks as soon as they are discovered. If they cannot be repaired immediately, the refrigerant charge should be removed from the system until the point at which the leak can be repaired. A number of considerations are relevant when attempting to repair a leak:

- Repair the leak properly - this means removing the refrigerant, examining the leak source, determining the reason for the leak and carrying out the proper course of action.
- Before repairing the leak, ensure that the refrigerant has been removed and the system flushed with nitrogen if brazing is to take place.
- Always run low pressure nitrogen through the system when brazing as this reduces the risk of oxidation. For R-290 (Propane) systems, this also reduces the risk of combustible gas ignition.
- It is **absolutely not acceptable** to leave line tap valves or piercing valves attached to the system.

6B.7 System Evacuation

After the system has been sealed and leak checked, it is necessary to evacuate it in order to remove air, moisture, and unwanted residual refrigerant.

- With R-290 (propane) systems, first purge the system with nitrogen. This will prevent flammable mixtures from occurring.
- When connecting the hoses between the system, gauge manifolds, and vacuum pump, ensure that the connections are secure. For R-290 (propane) systems, ensure that there are no potential ignition sources nearby.
- For R-290 (propane) systems, ensure that the pump discharge is in an area free of potential ignition sources.
- Ensure that a micron gauge is used since conventional manifold gauges may not provide proper readings.
- The system should be evacuated to the desired pressure (typically 250 microns or less) and then left to stand for 15 minutes to ensure that the entire refrigerant charge has been removed from the oil and any residual moisture has been evaporated from the system.
- Ensure that the vacuum pump is of good quality and of appropriate capacity for the system, and the oil level is correct.

6B.8 Charging the System

After the proper evacuation of the system, the following process should be followed:

1. Process Tube needs to be extended.
 - Remove the crimped tubing and piercing or saddle valve from the process tube.
 - Extend the process tube a minimum of 12".
 - Crimp and braze the process tube extension.
 - Install piercing or saddle valve just after the last crimp.
2. Evacuate the system following the SYSTEM EVACUATION section in this document.
3. Charge the system.
 - **DO NOT OVERCHARGE THE SYSTEM.** You must weigh in the exact charge.
 - Prior to charging, ensure the system has been leak checked.
 - Hoses or lines should be as short as possible to minimize the amount of refrigerant contained in them.
 - Evacuate the hoses and manifold prior to charging to avoid contamination of the refrigerant.
 - Upon completion of charging, a further leak check must be carried out prior to leaving the site.
 - After charging, carefully disconnect the hoses, attempting to minimize the release of refrigerant.
 - After charging, all access ports must be removed following the **REMOVE ACCESS PORTS** section in this document.

6B.9 Remove Access Ports

Do **NOT** leave piercing valves on this system. If you cannot finish the repair you will need to use Lock/Out-Tag/Out procedures.

1. Pinch line off just before the temporary access port three times using a crimper tool.
2. Verify that there are no leaks.
3. Remove the piercing valve/temporary access port.
4. Cut off the copper tubing between the location of the temporary access port removed in step 3 and the crimps made in step 1.
5. Braze open end shut.
6. Leak check the system following the **LEAK CHECKING SYSTEM** section in this document.

6B.10 Compressor Troubleshooting

6B.10.1 Terminology:

OEM - Original Equipment Manufacturer, refers to the manufacturer of a piece of equipment or component.

RLA - Rated Load Amps, the OEM test conditions amperage rating (does not necessarily indicate the normal running amperage as conditions and applications can vary from OEM test conditions).

LRA - Locked Rotor Amps, the OEM test condition lock rotor amperage rating indicating the expected amperage at which a motor does not turn when power is applied.

Microfarad - This is a unit of measure for capacitance; the symbol for Microfarad is μF .

Current - The flow of electrons in an electrical circuit measured in Amps with an Amp Meter.

Resistance - The opposition to the flow of electrical current measured in Ohms with an Ohm Meter; the symbol for Ohms is Ω .

Back EMF - The voltage generated by the start winding once the compressor runs which is higher than line voltage.

Pick-up Voltage - The back EMF value at which the normally closed contacts of a potential relay open.

First verify that the Call for Cooling LED on this display is illuminated. See Control Section.

Ω = OHM = Unit Resistance

R = Run

S = Start

C = Common

Figure 6B.10.2 shows the readings of the resistance through the compressor motor windings. (C-S C-R). If the windings are good the start winding resistance (C-S) will always be higher than the run winding resistance (C-R)

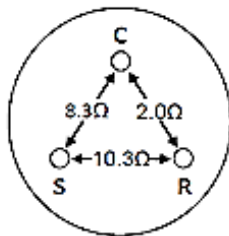

Example

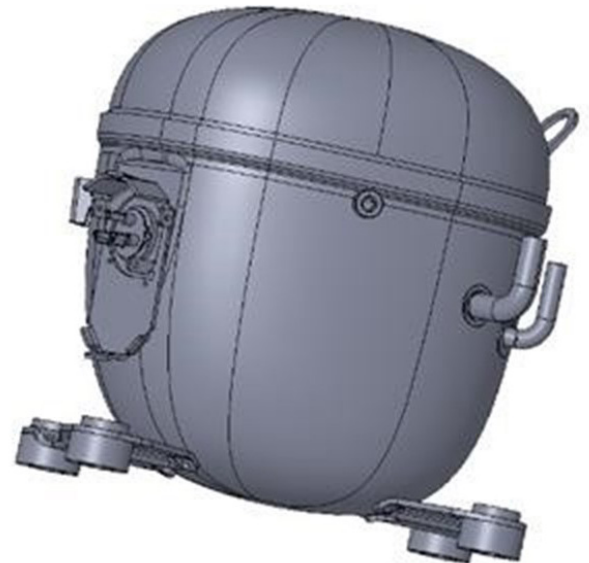

Fig. 6B.10 Compressor

6B.10.2 Accessing the Compressor

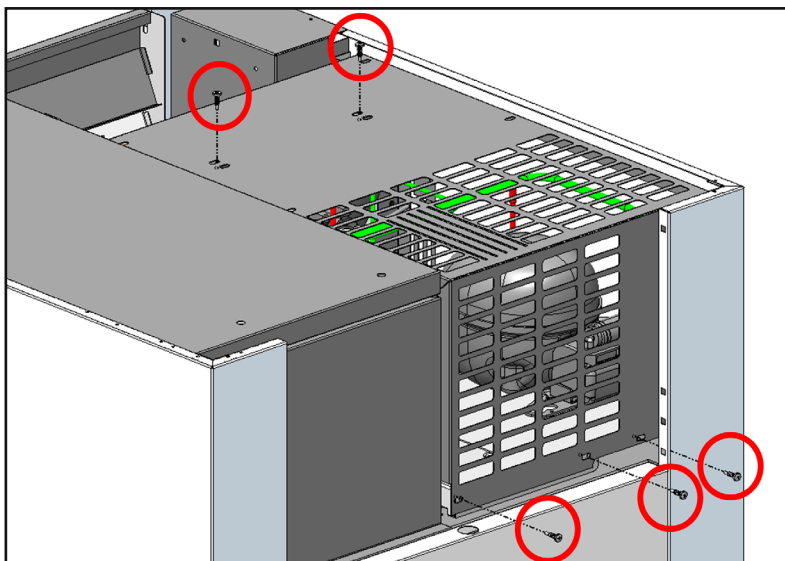

Fig. 6B.10.2a Remove (5) Screws

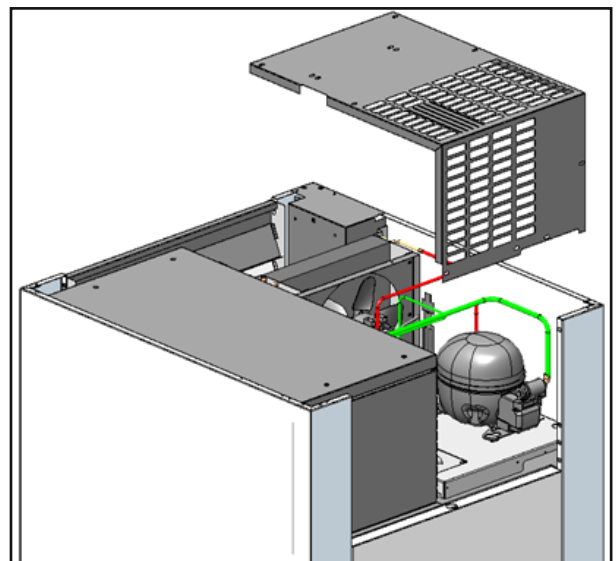

Fig. 6B.10.2b Remove Condenser Housing

Basic Troubleshooting

- What is my amp draw and voltage when the compressor is starting?
- What is the resistance of the windings?
- What is the RLA (Rated Load Amps) of the compressor?
- What is the LRA (Locked Rotor Amps) of the compressor?
- Check the start components?
- Very High amps but not a high LRA cause "Start Components"?

Symptom	Reason	Possible Resolution
0 amps	Check for voltage between C & R terminals.	No: Check external overload & find where power loss is. Yes: open winding or the internal overload is open
Amps lower than RLA	Lower head & high suction.	Weak valves, busted crankshaft or connecting rod.
Slightly higher amps than RLA	Overload opens after compressor runs for a time.	Bad run capacitor, tight bearings, or winding issues.
Very high amps but not LRA	Start Components/ Potential Relay	Change Start Components
Reading LRA	Compressor not starting, reading 5 to 6 times RLA	Check start capacitor, start relay & wires for burning, try 3 in 1. Check voltage drop (+/-10%) and for resistance.

6B.10.3 Compressor Not Running

If the condenser fan motor is running but not the compressor, the compressor may be overheated. Carefully place your hand on the dome of the compressor. If the compressor is very hot, the external overload protector may be open. Disconnect power to the unit and give the compressor ample time to cool.

6B.10.4 Testing the Windings of the Compressor

After the compressor has been sufficiently cooled, remove all the start components from the compressor. Now use an Ohms Meter to measure the resistance of the windings, comparing the resistance values measured with the values given in table above. Be careful when measuring resistance to make a good connection to each terminal with your meter lead. Take several measurements to ensure you are consistently getting the same values. If the resistance values are consistent but do not match the values given below, replace the compressor with OEM replacement.

6B.10.5 Resistance and AMP Values of R/A-SERIES Compressors

Compressor Part Variations:

The R&A series encompasses a diverse array of compressor configurations to accommodate the specific needs of different systems. These variations necessitate the availability of multiple compressor part numbers to ensure compatibility with various system setups.

Importance of Confirming Capacitors and Relays:

During maintenance or repair tasks involving compressors, it is crucial to verify the compatibility of compressor start and run capacitors, as well as relays, with the factory. This confirmation ensures that the replacement components are suitable for the specific compressor and system requirements, preventing potential operational issues or damage.

Procedure for Compressor Replacement:

When the need arises to replace a compressor, careful attention must be given to ensure a seamless transition and optimal performance. The first step in this process is to verify the model number of the existing compressor. This information serves as a critical reference point for selecting the appropriate replacement unit.

Exact OEM Part Replacement:

It is essential to replace the compressor with the exact OEM part specified for the system. Using compatible components ensures compatibility with existing system components and maintains the integrity of system operations. Deviating from OEM specifications may lead to compatibility issues, diminished performance, or even system damage.

Accessing Part Numbers:

Detailed information regarding part numbers for compressors and related components can be obtained from Traulsen's service department. Service personnel can access part numbers by contacting service@traulsen.com or reaching out to the **customer service hotline at 800-825-8220**. This resource facilitates accurate identification and procurement of the required components for maintenance or repair tasks.

By adhering to these guidelines and procedures, service technicians can ensure the effective replacement of compressors and related components in the R/A series, promoting optimal system performance and reliability.

6B.10.6 Troubleshooting Compressor Failure

Verify Incoming Voltage

Before diagnosing the inverter or compressor, confirm that the unit is receiving the proper voltage.

- Using a multimeter, measure the voltage at the main power terminals.
-
- Ensure the voltage matches the specifications listed on the unit's data plate.
-
- If voltage is out of range, check the power supply, circuit breakers, and wiring connections.

6B.10.7 Check Inverter Power and Functionality

- Locate the inverter module and inspect its status lights.
-
- The green heartbeat LED indicates normal operation.
-
- If solid green, the inverter is powered but not running the compressor.
-
- If blinking green, the inverter is functioning normally.
-
- If no light, the inverter may not be receiving power or may be faulty.
-
- If red LED is on, this indicates a fault condition; refer to the inverter fault code chart. (see below)

Measure incoming voltage at the inverter:

Verify correct voltage between L1 and L2 terminals.

If voltage is incorrect, trace wiring back to the power source.

6B.10.8 Verify Compressor Windings (CRS Check)

Disconnect power and discharge capacitors before testing compressor windings.

Using a multimeter set to resistance (Ohms), check resistance between:

- C (Common) and R (Run) terminals
- C (Common) and S (Start) terminals
- R (Run) and S (Start) terminals

6B.10.9 Compare the readings to manufacturer specifications. If readings are significantly high or infinite (open circuit), the compressor windings are damaged.

- Check for a short to ground:
- Set the multimeter to continuity mode.
- Test each compressor terminal to ground.
- If continuity is detected, the compressor is grounded and must be replaced.

Check Refrigerant pressures

Verify the system is properly charged using manifold gauges.

Inspect for refrigerant leaks around service ports, evaporator, and condenser coils.

Low refrigerant charge can cause the compressor to fail due to overheating or improper lubrication.

6B 10.10 Inverter Fault Reset and Restart

If the inverter has a fault condition, reset it by powering down the unit for at least five minutes, then restoring power.

Observe inverter lights upon restart.

If the fault persists, replace the inverter or consult the manufacturer's troubleshooting guide.

Final Assessment

If the compressor windings test good but does not run, suspect an inverter issue.

If the inverter is providing proper voltage but the compressor does not start, replace the compressor.

If both the inverter and compressor pass all checks but the unit still does not function, inspect additional components such as sensors, control boards, and wiring connections

6B.10.11 Locked Up Compressor

After all start components have been properly tested and determined to be good and the proper voltage has been verified, the compressor does not start while the current spikes up to the LRA, this could be indicative of an internal mechanical problem within the compressor. If so, replace the compressor with OEM replacement.

6B.10.12 Current Climbs Above RLA

See section on Troubleshooting Run Capacitor first. If the amps start out at RLA but climb higher until the external overload protector opens, this could be an indication of poor air circulation through the condenser coil resulting in higher head pressure. The solution could be as simple as cleaning the condenser coil or a problem with the condenser fan motor, such as tight bearings or a fan blade that has been installed backwards. If none of the above, this could also be a symptom of an internal mechanical problem within the compressor. If so, replace the compressor with OEM replacement.

Note: When a system is overcharged, the compressor current may be above RLA.

6B.10.13 Replacing the Compressor

If you have taken all the proper steps outlined above to troubleshoot the compressor, and therefore have determined the compressor has failed, **be sure to replace the liquid line filter drier along with the compressor (Traulsen Part Number 325-60277-00)**. Traulsen recommends that you use a nitrogen flow regulator to purge with low pressure nitrogen as you braze all connections. After you have brazed all connections and have checked thoroughly for leaks, change the oil in your vacuum pump before connecting to system with a micron gauge. Pull a deep vacuum of 200 microns to remove moisture from the system.

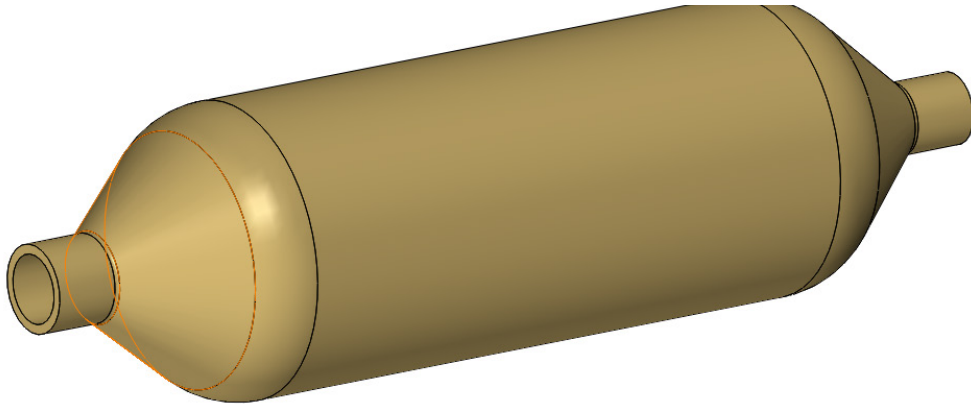

Fig. 6.2.14 R-290 Filter Drier
P/N: 325-60277-00

6B.10.14 Compressor Wiring Schematics

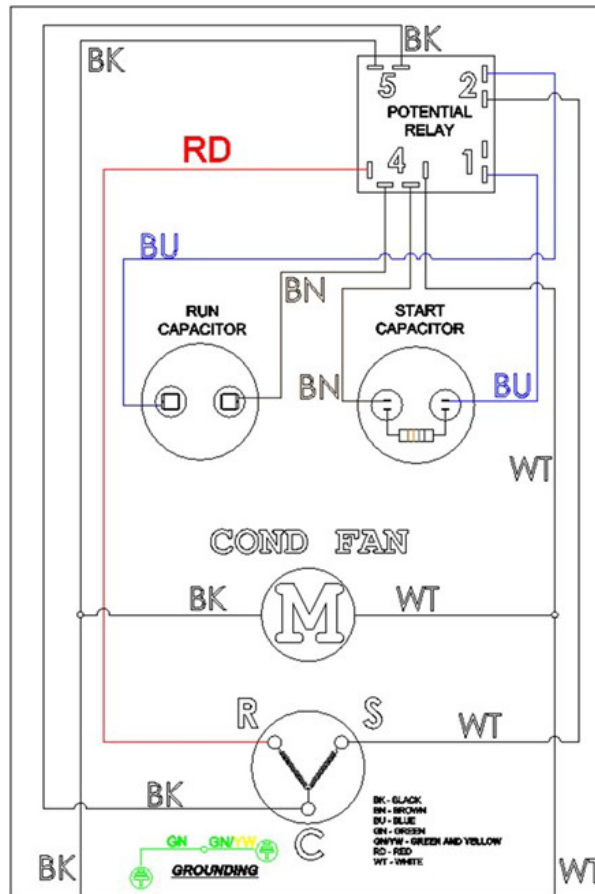

Fig. 6B.10.14a Capacitor Run/
Capacitor Start Compressors

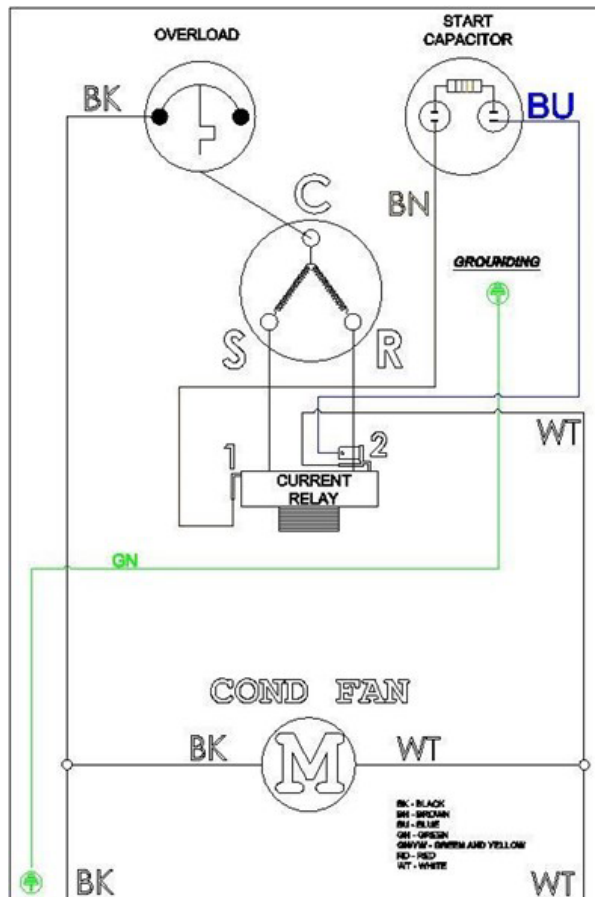
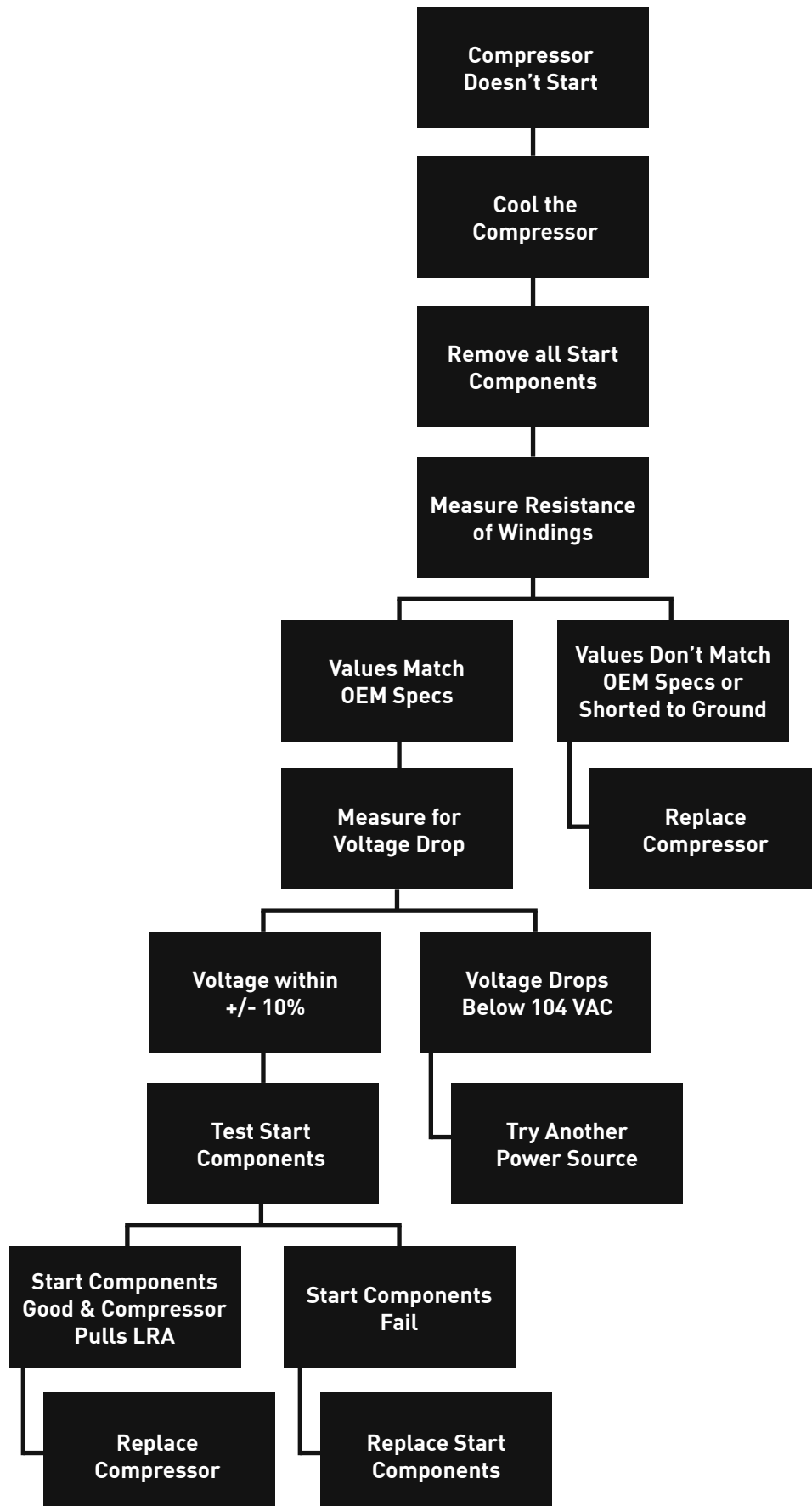
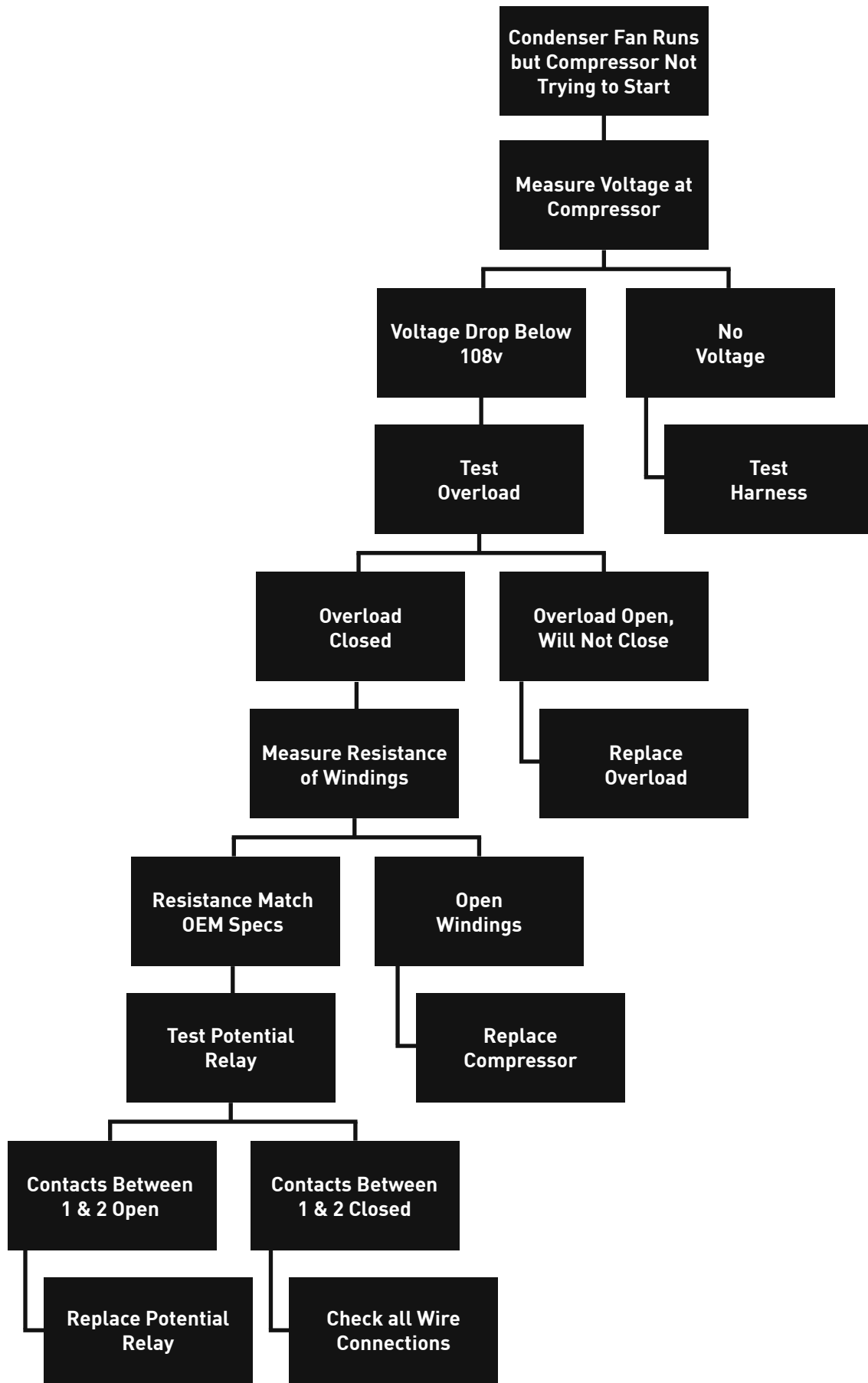

Fig. 6B.10.14b Induction Run
Capacitor Start Compressors

6B.10.15 Compressor Short Cycles on Overload Protection



6B.10.16 Compressor not Trying to Start



6B.11 CF10B Electric Inverter

6B.11.1 General Product Specifications

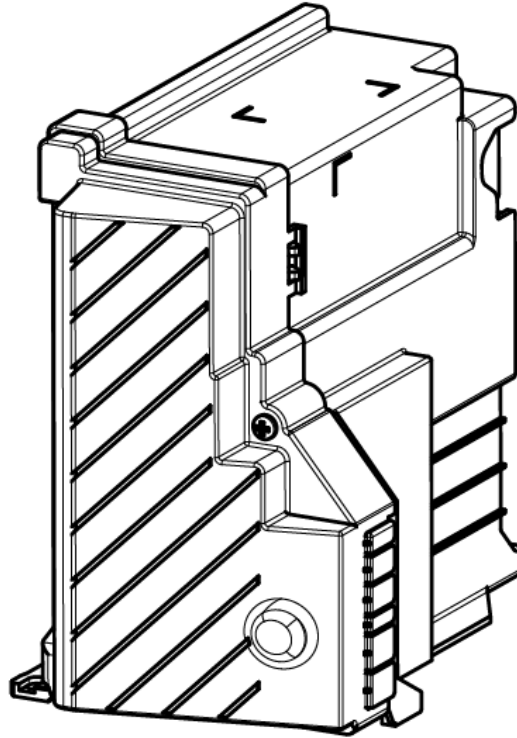

CF10B Embraco Electric Inverter

General Specifications	
Input rated voltage range ⁱ	120 V or 240 V
Input operating voltage range ^{ii, iii, iv}	70 V-140 V or 160 V-264 V
Maximum input voltage ^{v, vi}	176 V or 300 V
Input frequency range	50-60 Hz
Input rated current	15.5 A
Input rated power	1000 W
Control mode	Frequency, Drop-in and Serial
Fan driver maximum current	1 A
Operating humidity	← 85%
Environmental humidity ^{vii}	10% to 85%
Operating ambient temperature ^{viii}	-20° C to 55° C
Storage temperature	-40° C to 85° C
Air forced ventilation (min) ^{ix}	2 m/s

6B.11.2 Technical Specifications



- Do not connect the CF10B Inverter to a power supply above declared Maximum voltage.



- This inverter is for use only with the Embraco VCC compressors.
- Operating the product at voltages out of declared Input operating voltage range may reduce its reliability and significantly impair product performance.
- Make sure to apply the proper Inverter - VCC match. The use of incorrect Inverter - VCC may degrade product overall performance.
- In order to avoid loss of performance, make sure to operate the inverter inside the temperature range of -20 °C to 55 °C.
- Ambient operation temperature above 55 °C or inappropriate positioning of the inverter related to forced ventilation air flow may activate inverter thermal protection.

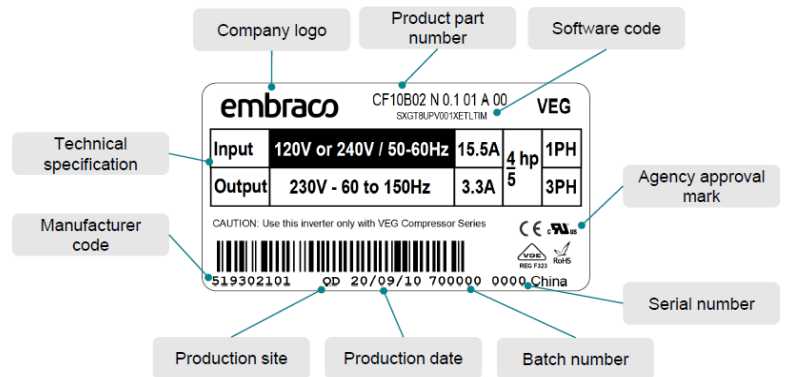

Label Identification

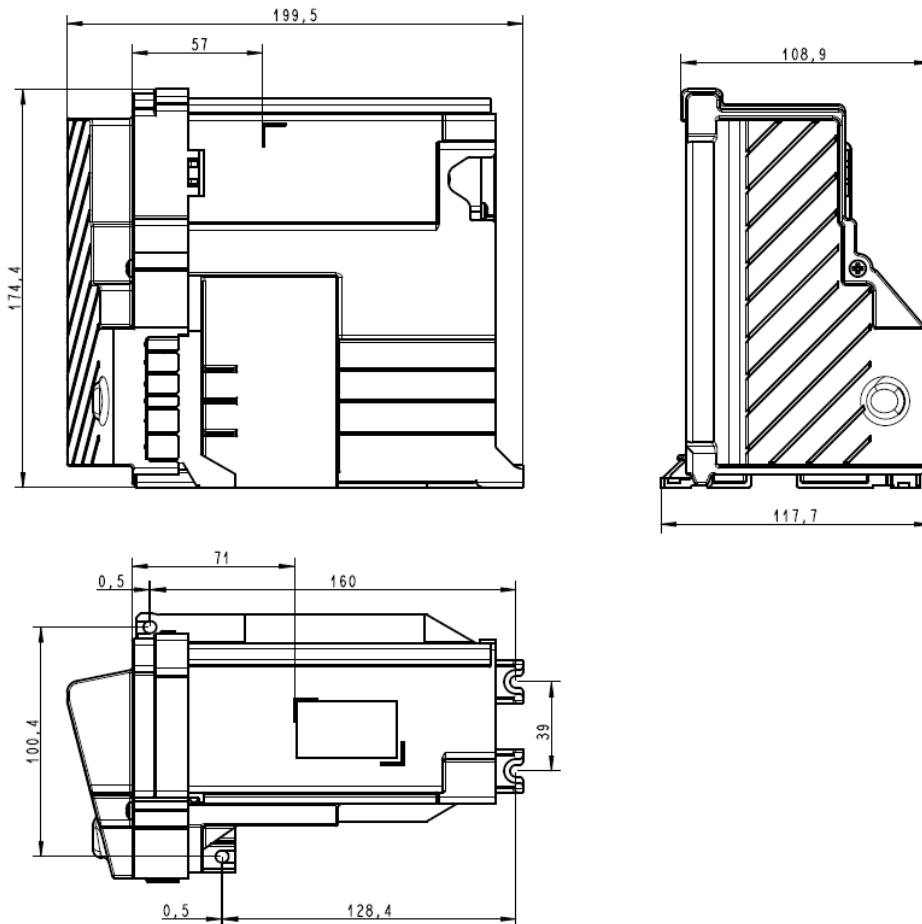

**CF10B Product Dimensions
Stand Alone Dimensions (mm)**

6B.11.3 Connectors

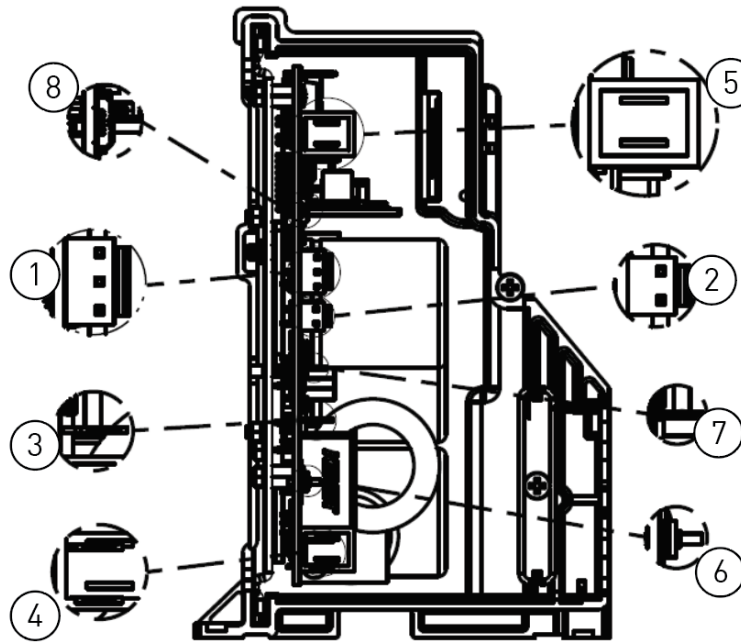

*Mates with 1/4" fasten receptacle. Fan connector assemble is optional.

Connector Diagram

Connectors Part Numbers			
Indicator	Description	Part Number	Insulation
1	Serial Communication	S3P-VH (LF) (SN)	Reinforced
2	Frequency input	S2P-VH (LF) (SN)	Reinforced
3	Drop in	1217754-1	Non-insulated
4	AC input (L+N)	1217754-1	Non-insulated
5	AC Fan*	MSLO 9402 - 002 - 00A - 960 - 000 - 00	Non-insulated
6	EMI Earth	Cable supplied by embraco	
7	Defrost input	1217754-1	Non-insulated
8	"You Control" input	Micro-USB B	Non-insulated



- The 'You Control' customization input (micro USB port) does not have electrical insulation. Use the provided communication modules defined by Embraco to guarantee electrical insulation. Check Subsection 4.2.2 for information regarding the indicated communication modules and product customization.

NOTICE

- CF10B inverter series standard configuration is approved to be used only in built in appliances, with not accessible machine compartment. If the intended appliance is an open machine compartment type, please contact Embraco's technical support to ensure the proper configuration of your product.

6B.11.4 Connection

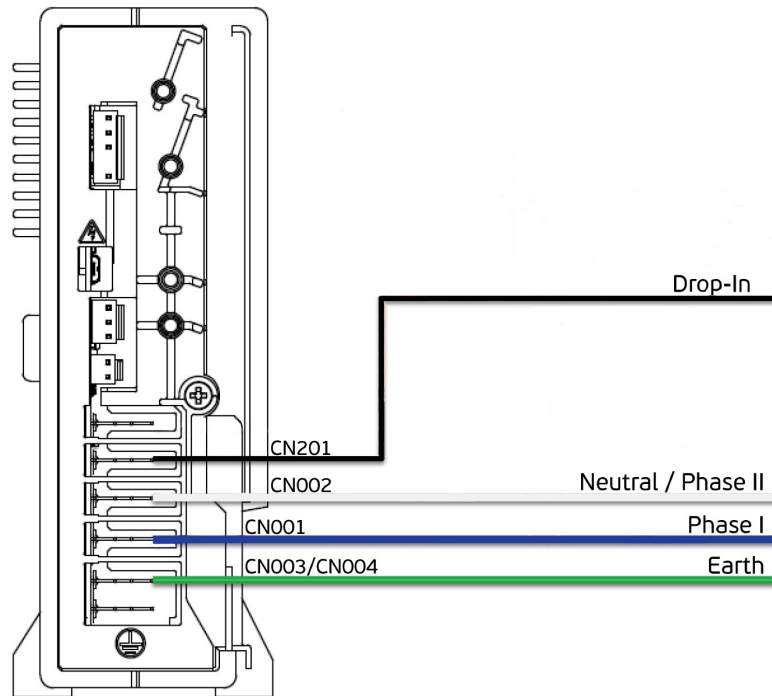

Energized Contact Drop-in Connection

6B.11.5 LED Indication

The LED diagnostics function helps services technicians to diagnose possible fault components by blinking a LED inside the box in different patterns. Basically, it indicates if there is a problem with Compressor, CF10B Inverter or Thermostat. The table below describes the failure modes.

Led Status	Period	Color	Description
1 Flash	30 Seconds	Green	Normal Operation
2 Flashes	5 Seconds	Green	Communication Problem
3 Flashes	5 Seconds	Red	Inverter Problem
4 Flashes	5 Seconds	Red	Compressor Problem
No Flashes	-	-	No Input Power / Damaged Inverter

6B.11.6 Troubleshooting

The following tables shows some possible problems and the best action to deal with them.

Compressor Does Not Start	
Problem	Action
Compressor disconnected from the inverter.	Verify compressor cable connection
No AC power supply; or wrong voltage/terminals connected.	Verify AC input cable connection and measure AC input voltage.
No control signal input or bad connection.	Verify control input cable connection and measure the signal from the thermostat.
Blown fuse (due to previous major failure).	Return the unit to manufacturer, replacing it by new one.
Open compressor motor winding.	Measure winding for open circuit between all pair of pins on the hermetic terminal. If any winding is open, return compressor to manufacturer.
Compressor with locked rotor (due to mechanical damage).	Replace compressor by new one and test for confirmation. Return damaged unit to manufacturer.
Dropped, damaged, burnt inverter.	Replace by new one and test for confirmation. Return damaged unit to manufacturer.
Inverter on waiting time after failed start.	Wait the necessary time or reset the inverter disconnecting it from the AC power supply. The reset time is about 50s.
Demagnetized rotor (only if compressor was previously connected directly to the AC power supply).	Replace compressor by a new one and test for confirmation. Return damaged unit to manufacturer.
Unequaled pressures between discharge and suction pressures in the refrigerating system.	Allow the Inverter to equalize pressure between suction and discharge sides.
Low input voltage supplied to the inverter.	Measure AC voltage to confirm.

6B.11.7 Diagnostics

Compressor does not run at the selected speed	
Problem	Action
High compression load, with compressor being subjected to a stall condition.	Review system design, refrigerant gas load or compressor capacity is not suitable for the application. If system is appropriated designed, speed will reach set value when load condition is stabilized.
Compressor always on pull down cycle for Drop-In Mode.	In Drop-In mode, check if the inverter AC input is connected to thermostat output. Inverter AC input should be directly connected to AC power supply (see Drop-In mode schematic).
No or incorrect control signal.	Check if the appropriate control signal is being correctly applied to the Control Input Connection.

6B.12 Evaporator Fan Troubleshooting

6B.12.1 Steps for Troubleshooting R&A-SERIES Evaporator Fan:

1. First verify fan icon is illuminated on the display indicating a call for the evaporator fan. Remember- the fan will shut off when door is open, so if you open door to physically check if fan is running you will need to disconnect white door switch connector from control board.

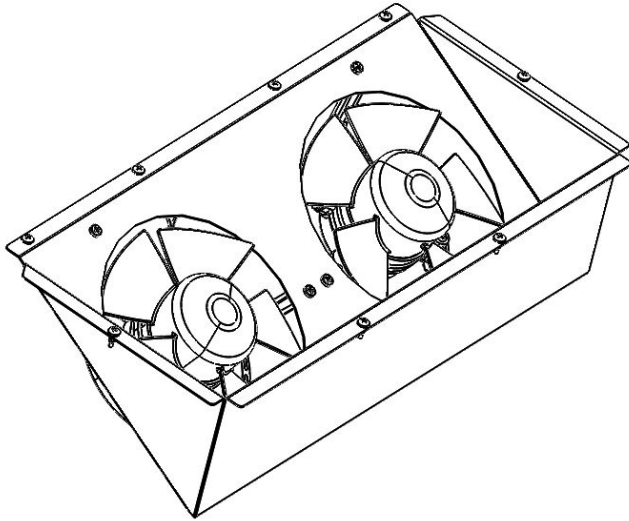

Fig. 6B.12.1a Evaporator Fan



Fig. 6B.12.1b Evaporator Fan Icon on Display

2. Next use an amp meter to prove the evaporator fan motor is running.
3. If fan motor is not running use voltage meter to measure the voltage at fan motor if measurement within +/- 10% of rated voltage replace the fan motor.

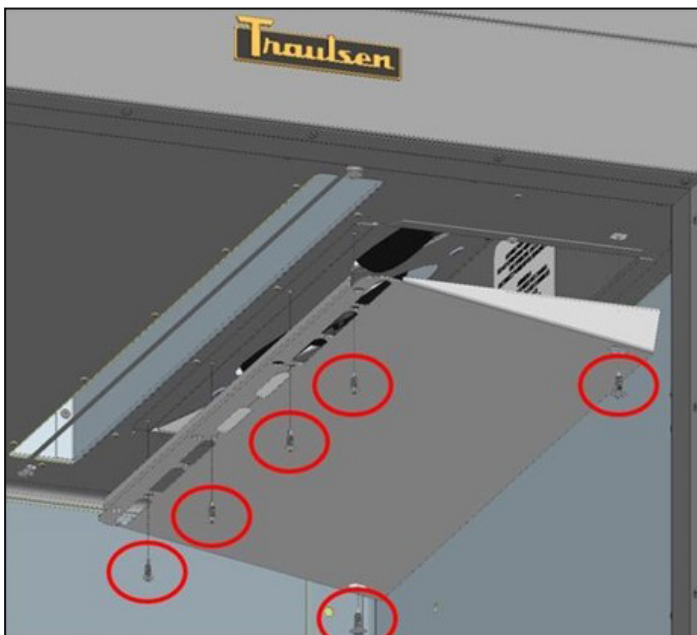

Fig. 6B.12.1c Duct Removal

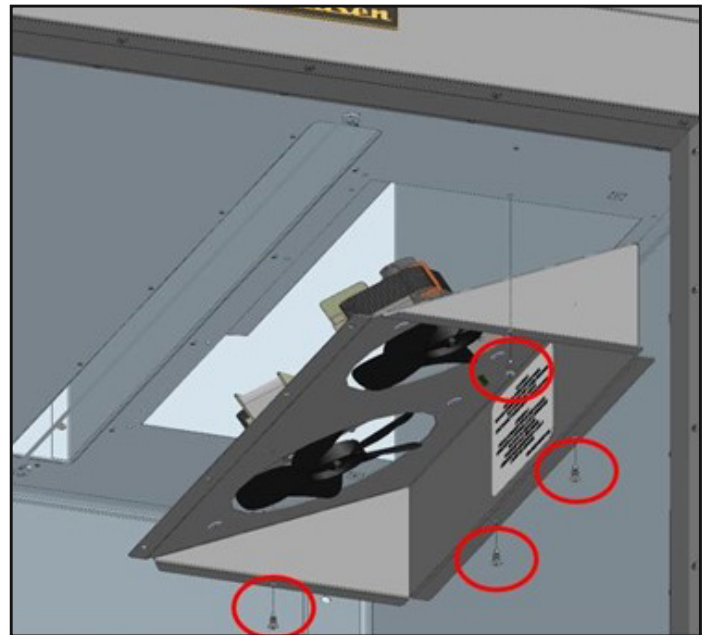

Fig. 6B.12.1d Evaporator Fan Assembly

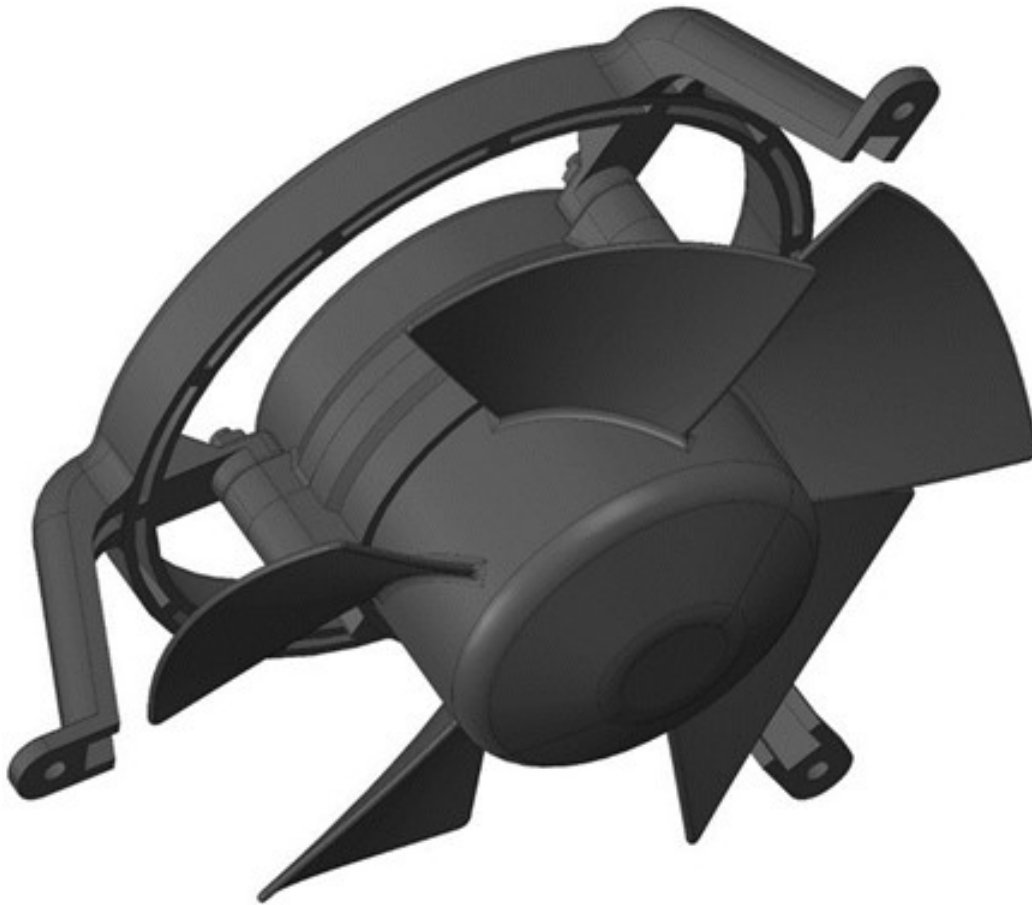

Fig. 6B.12.1g ECM Fan Motor CW From Lead End
 TRAUlsen P/N [338-60066-00](#)

DESCRIPTION/ SPECIFICATION	MANUFACTURER
	N/A
PART NUMBER	EXRi50-154F-B-2400-M01
OUTPUT	8 WATTS
AMPS	0.07 A
VOLTAGE	120/230 VAC
FREQUENCY	50/60 Hz
SPEED	2,400 RPM
ROTATION	CW
AIR FLOW	168 CFM

Table 6B.12.1g ECM FAN MOTOR SPECS

6B.13 Condenser Fan Troubleshooting

6B.13.1 Troubleshooting the Condenser Fan Motor ON R&A-SERIES:

325-60124-03

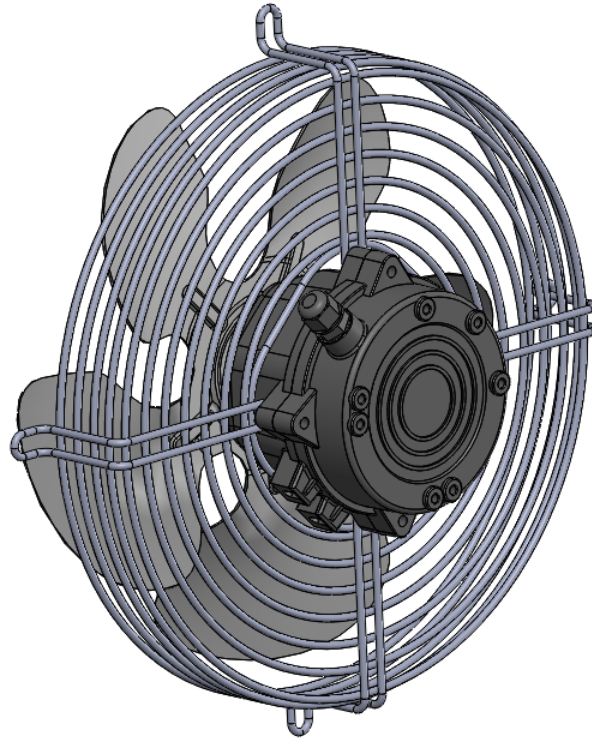

First verify that the Call for Cooling LED on the display is illuminated. If the compressor is running but not the condenser fan motor, you should measure voltage at the condenser fan motor. If you measure +/- 10% of rated voltage but the motor doesn't run, replace the fan motor.

6B.13.2 Motor Bearing Failure

Problems with motor bearings can be easily overlooked- as the motor will run while the cabinet drops in temperature until the motor overheats. Once the motor overheats it will shut off on the internal overload until the motor cools sufficiently. If the condenser fan motor is making a loud grinding noise, leaking oil from the bearings, and pulling excessive current to the motor, the bearings have failed. If the condenser fan motor exhibits these motor bearing failure symptoms, replace the fan motor.

TRAULSEN CAST IRON 9 WATT CONDENSER MOTOR P/N: 338-60069-00

DESCRIPTION/ SPECIFICATION	
MODEL	GEC7124H
PART NUMBER	338-60069-00
OUTPUT	-
AMPS	-
VOLTAGE	100-240V
FREQUENCY	50/60 Hz
SPEED	1,550 RPM
ROTATION	CCW

Table 6B.13.2 Condenser Fan Motor

6B.13.3 Access and Removal of Condenser Fan Motor

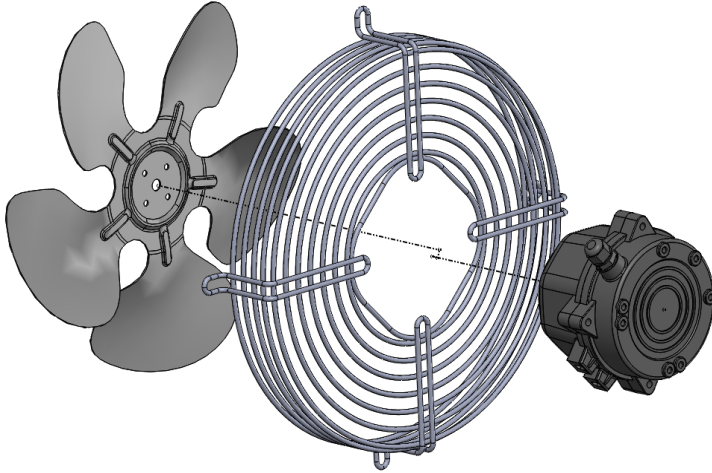

Fig. 6B.13.3 Remove Fan Mounting Bolts

6B.13.4 Replacing the Condenser Fan Motor

DESCRIPTION	TRAULSEN PART NUMBER
WIRE FAN GUARD	340-60441-00
FAN MOTOR ECM - GEC7124H 100-200V 50/60HZ	338-60069-00
BLADE FAN 9.00 DIA 28 DEG PITCH	325-60135-01
NUT AND WASHER (INCLUDED W/MOTOR)	N/A

Table 6B.13.4 CONDENSER FAN MOTOR TRAUlsen P/N (NUT & WASHER INCLUDED WITH MOTOR)

When replacing the motor, be sure to note the direction of air flow as well as the position of the fan blade. The motor is designed to pull air through the condenser coil. The fan blade should be installed with the concave toward the motor using speed nut included with the motor. The vibration washer, which is supplied with the motor, must be installed between the motor and fan blade. Torque speed nut to 10 IN-LB.

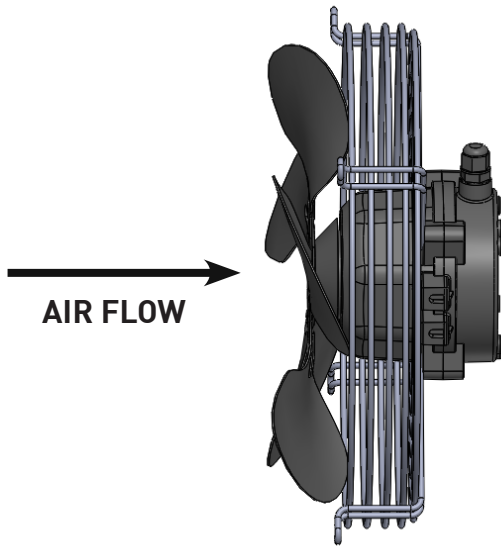

CONDENSER FAN MOTOR	
338-60050-00	16W 115V
338-60050-01	16W 220V
338-60050-03	16W 230V
338-60069-00	35W 240V
338-60063-00	22.5W 120/20V

Fig. 6B.13.4 Fan Blade Orientation

Refer to the figure above to confirm the fan blade orientation when mounted on the bracket.

6B.14 Troubleshooting Thermostatic Expansion Valve

All Traulsen R&A-Series refrigerators and freezers are equipped with Thermostatic Expansion Valve (TXV). The TXV is a type of metering device that meters liquid refrigerant into the evaporator coil. A TXV is superior to a capillary tube metering device, as it can respond to load changes. The TXV is designed to control the superheat value of the refrigerant leaving the evaporator coil. This control of superheat is accomplished by a sensing bulb that is secured to the outlet of the evaporator coil at the suction line. When the temperature of the suction line increases at the sensing bulb (which is charged with refrigerant), the pressure in the sensing bulb increases- opening the valve. This is the only opening force upon the valve, so if the refrigerant charge is lost in the sensing bulb (powerhead) the TXV will close- starving the evaporator coil. If the sensing bulb is not attached to the suction line properly, the valve will likely open too much- flooding the evaporator.

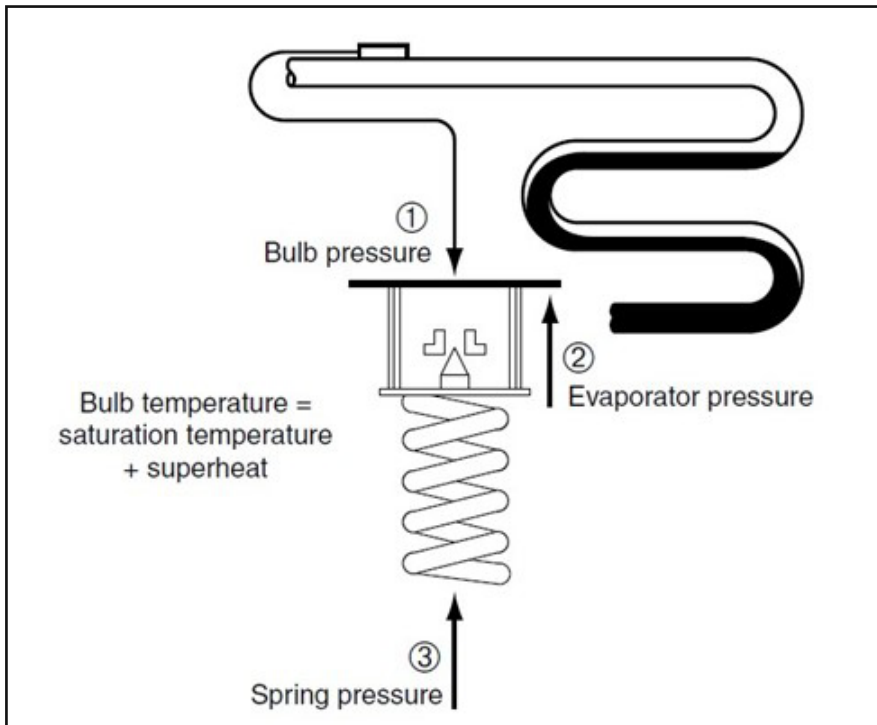

R-290 TXV PART NUMBER

325-60080-102

Fig. 6B.14 TXV 3 Pressures

6B.14.1 Three Pressures

There are three pressures at work on a TXV:

- (1) The bulb pressure which is the only opening force.
- (2) The evaporator pressure which is a closing force.
- (3) The spring pressure which is a closing force.

All the TXV's used in Traulsen R&A-Series models are internally equalized, which means that the evaporator pressure closing force is applied internally from the inlet evaporator. The spring pressure is technically adjustable, but it should not be necessary to adjust any TXV on Traulsen equipment- as the superheat will be properly adjusted by Traulsen.

6B.14.2 Non-Bleed Type

The TXV used in Traulsen R&A-Series equipment is a non-bleed (hard shut-off) type of TXV, which means that the pressures do not equalize during the off-cycle.

6B.14.3 Maximum Operating Pressure

The TXV used in a Traulsen R&A-Series equipment is a MOP valve with Maximum Operating Pressure. The MOP valve is designed to limit the suction pressure from rising above the MOP value. Therefore, you will never see the suction pressure rise above the MOP value- not even during a hot pull down or after a defrost cycle.

6B.14.4 Troubleshooting Thermostatic Expansion Valve

Superheat	Subcooling	Diagnosis
Above 7F	Below 4F	Refrigerant Charge is Low
Below 5F	Above 12F	System Overcharged
Above 7F	Above 12F	Restriction in High Side or Metering Device

Moisture Contamination : When moisture infiltrates the system, it can lead to various issues, including obstruction and freezing within the TXV.

Obstruction Thawing: Moisture within the TXV can cause a blockage, which impedes the flow of refrigerant. However, when the temperature rises, the moisture thaws, temporarily alleviating the obstruction.

Temporary Restoration of Function: With the thawing of the obstruction, the system can briefly resume proper functioning as refrigerant flow improves.

Moisture Recurrence: Despite the temporary restoration, the moisture is not eliminated from the system. It may gradually find its way back to the TXV due to the cyclic nature of refrigerant flow.

Freezing at Orifice: As the moisture returns to the TXV, it can refreeze at the orifice due to the low temperatures within the valve, reinstating the obstruction and leading to recurrent malfunctions.

Cycle of Malfunction: This process can create a cyclical pattern where the system experiences intermittent periods of proper function followed by malfunctions when moisture re-obstructs the TXV.

6B.14.5 Measuring Superheat

When troubleshooting a TXV, it may become necessary to measure superheat- this can be done without connecting pressure gauges. All Traulsen R&A-Series refrigeration systems are sealed without access for pressure test. Installing pressure test access valves should be the last resort. Superheat can be measured with two thermometers securely attached to refrigerant lines.

(T1) Measure the temperature at the inlet of the evaporator coil after the TXV valve body.

(T2) Measure the temperature at the outlet of the evaporator coil after the TXV sensing bulb.

Subtracting (T1) from (T2) will equal the superheat. The superheat should measure somewhere between 4° to 12°F.

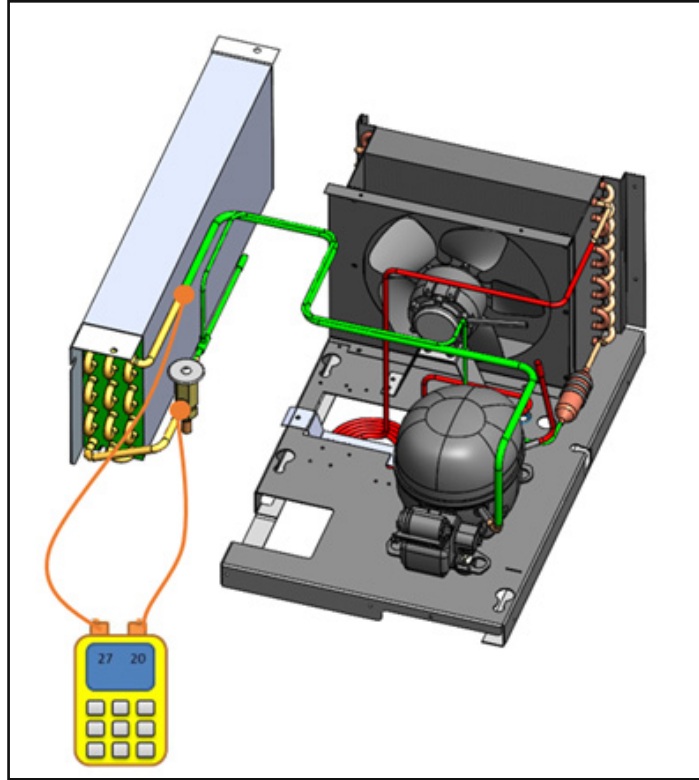

Fig. 6B.13.4 Measuring Superheat

6B.14.6 Restrictions

If the flow of refrigerant becomes restricted at the TXV, the valve will be very cold to the point of freezing, but the evaporator coil will be warm with high superheat and subcooling. Both low side and high side pressures will drop. Although, if refrigerant is added to the system, the high side pressure will rise but the low side will not.

6B.14.7 Replacing the TXV

If it becomes necessary to replace the TXV, care should be taken to replace it with the exact OEM part. When brazing the TXV into the system, care should be taken not to overheat the valve. This is best accomplished by wrapping the valve with a cold wet rag. A dry nitrogen purge of 10 SCFH should be used to displace the oxygen to prevent the creation of an oxidized film inside the piping- which could lead to system contamination or a restriction. Too much nitrogen pressure will blow back through the joint and cause pinholes. After replacing the TXV, be sure to pull a deep vacuum of 200 microns.

6B.14.8 Troubleshooting Traulsen Refrigeration System

Introduction:

This is to inform the field how to trouble shoot the refrigeration system with the use of a thermometer. Trouble Shooting Refrigeration System by Temperature:

Use Table 10 and corresponding chart to aid in troubleshooting a Traulsen refrigeration system with the use of thermometers.

ITEM	FORMULA	TRAULSEN SPEC
Condenser Split	$(A + B)/2 - \text{Ambient Temperature}$	30°F (-1.1°C)
Sub-cooling	$(A + B)/2 - B$	4°F to 12°F (-15.5°C - 11.1°C)
Evaporator Superheat	D-C	5°F to 7°F (-15°C to 13.9°C)

Note: Unit must be running for at least 5-10 minutes before checking temperatures and insulate sensing bulb of thermometer for most accurate readings.

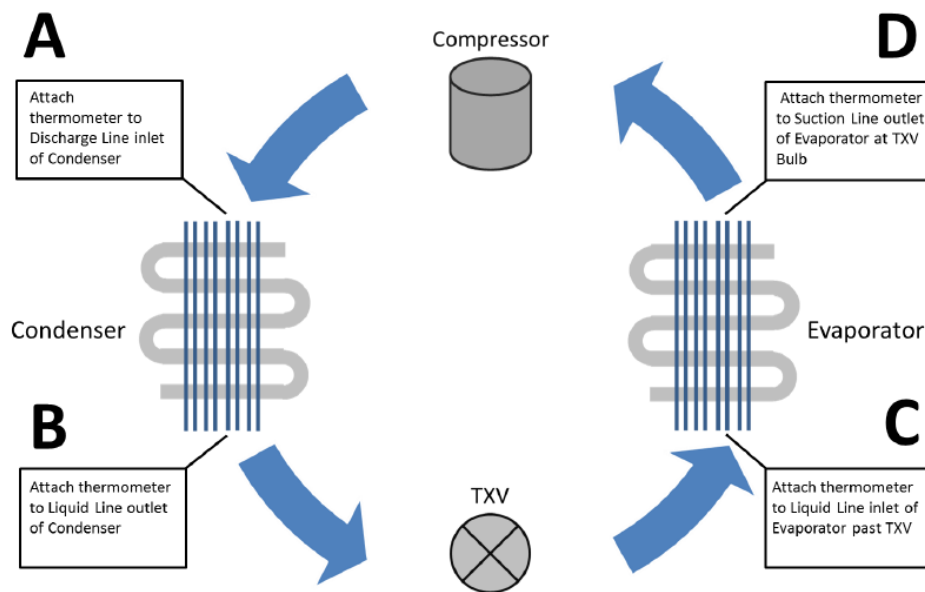

6B.15 Removing the Refrigeration System

6B.15.1 Condenser Assembly

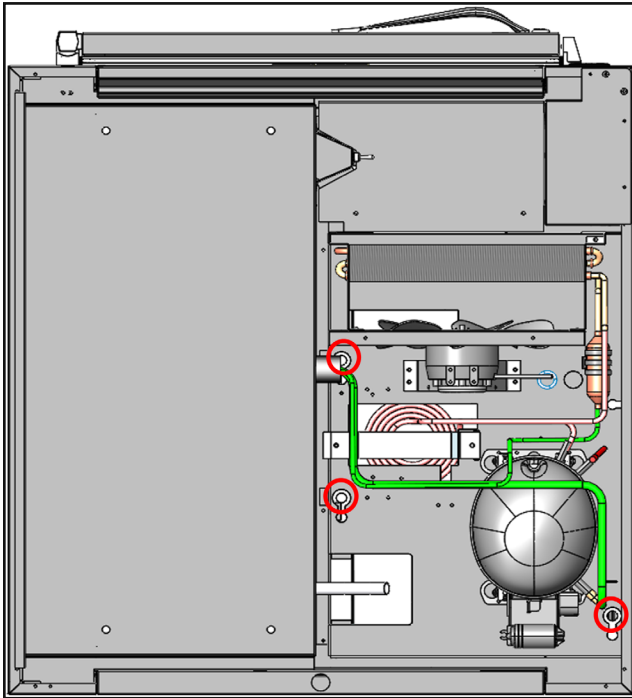

Fig. 6B.15.1a Fastener Locations

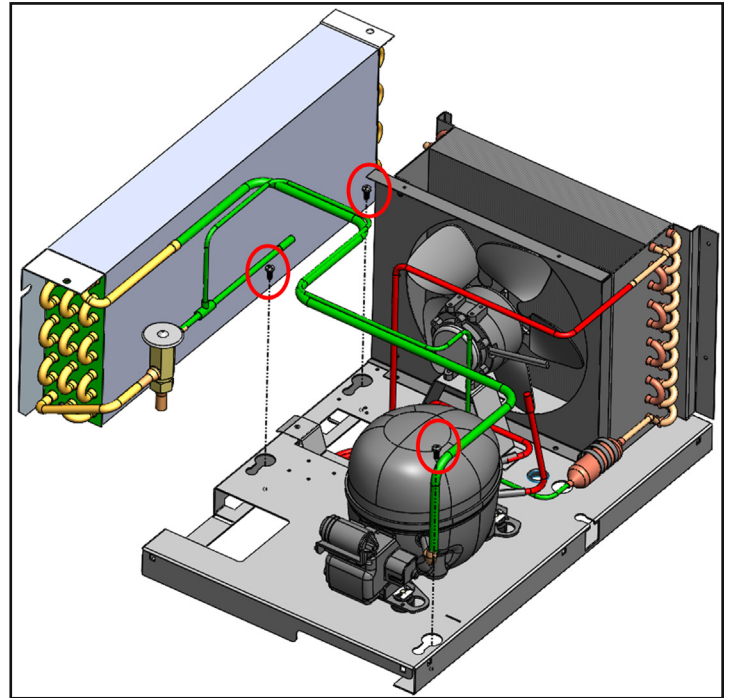

Fig. 6B.15.1b Remove Fastener Locations

6B.15.2 Defrost troubleshooting

Traulsen uses two different types of defrost on the R&A-Series refrigerators. The last cabinet temperature before the defrost started will be displayed throughout the entire defrost cycle.

1. Off-Cycle Defrost (1 Section Refrigeration reach-in Solid Door)

The off-cycle defrost is really an air over defrost. In other words, we shut off the compressor but continue to run the evaporator fan motor. During an off-cycle defrost the melting snowflake does not illuminate, but instead the fan icon. This type of defrost is time initiated every two hours, but then temperature terminated when the evaporator coil reaches 40°F or a maximum of 30 minutes. After the coil reaches the defrost termination temperature, two minutes of drip time will begin before the compressor is energized.



Fig. 6B.15.2a Display During Off-cycle Defrost

2. Electric Defrost (1 Section Glass door, Passthrough, 2&3 Section Units)

During an electric defrost we shut off the compressor and the evaporator fan motor but energize an electric heating element- at which time the melting snowflake is illuminated on the display. The electric defrost is initiated by time every four hours on R&A-Series freezers, but then terminated when the evaporator coil temperature reaches 45°F or a maximum of 30 minutes. After the defrost heat is terminated, a drip time begins. During the drip time, the coil temperature will continue to rise until the four minutes of drip time is completed- at which time the compressor is energized. Once the evaporator coil temperature drops to 35°F the evaporator fan motor will be energized.



Fig. 6B.15.2b Display During Freezer Electric Defrost

NO.	PART NUMBER	DESCRIPTION	QTY.
1	319-10186-00	PHTM COND UNIT R/A 1/2 REF 1 FRZ	1
2	358-13086-03	1/4" O.D. SOLDER COUPLING	2
3	315-60305-06	COMP TO DRIER TUBE 1/4"	1
4	325-60277-00	LIQUID LINE FILTER DRIER R-290	1
5	701-60796-01	FILTER DRIER BRACKET (SMALL)	1
6	322-60003-01	COIL EVAPORATOR 3 ROW R290	1
7	325-60081-00	TXV RFGB06-0.17-2978-RK (R-290) SANHUA	1
8	329-60102-01	DEFROST HEATER W/THERMAL DISK 400W	1
9	315-60307-11	HOT GAS LOOP 1 SEC FRZ R/A R290	1
10	315-10040-02	TUBING 10 IN PROCESS 1/4 IN OD	1
11	326-60313-01	LIQ/SUCTION LINE ASSY, 1 SECT. REF/FRZ, 2 SECT. REF R&A	1
12	358-60420-00	REDUCING COUPLING	1

R&A VSC REF SYS 1 SEC REF/FRZ & 2 SEC REF

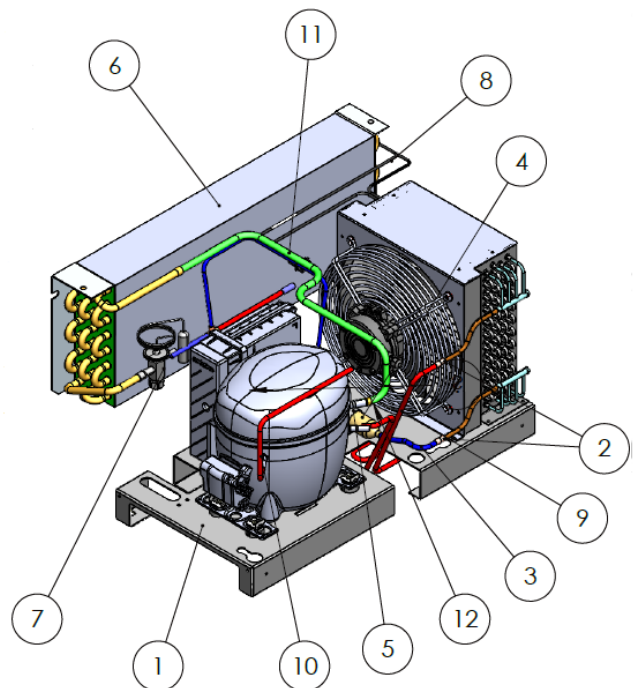

ITEM NO.	PART NUMBER	DESCRIPTION	QTY.
1	319-10193-00	COND UNIT ASSY, 2-SEC R-A FRZ R290	1
2	322-60003-01	COIL EVAPORATOR 3 ROW R290	1
3	325-60277-00	LIQUID LINE FILTER DRIER R-290	1
4	325-60081-00	TXV RFGB06-0.17-2978-RK (R-290) SANHUA	1
5	701-60796-01	FILTER DRIER BRACKET (SMALL)	1
6	315-10500-00	COND TO FITLER 2-SEC R-A FRZ R290	1
7	315-10501-00	HOT GAS LOOP 2-SEC R-A FRZ R290	1
8	329-60102-01	DEFROST HEATER W/THERMAL DISK 400W	1
9	601-70008-03	BRACKET DISCHARGE LOOP-R-A 2 SEC FRZ	1
10	358-60420-00	REDUCING COUPLING	1
11	358-13086-03	1/4" O.D. SOLDER COUPLING	2
12	315-10041-04	TUBING, 9" PROCESS, 1/4" O.D	1
13	315-10497-00	LIQ/SUC LINE 2-SEC R-A FRZ R290	1

UNT/EVAP 2-SEC FRZ R-290

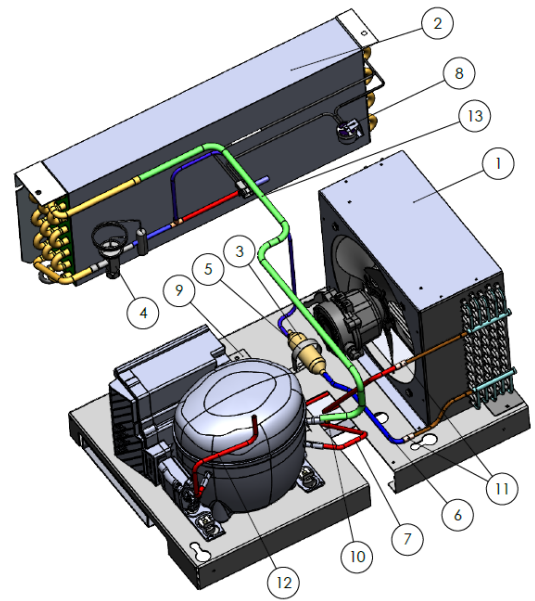

6B.16 PTC Heater

Positive-Temperature-Coefficient (PTC) Heater Part # [329-60101-00](#)

A positive-temperature-coefficient (PTC) heating element, also known as a self-regulating heater, is an advanced type of electrical resistance heater characterized by its ability to adjust its resistance in response to temperature changes. This unique property makes PTC heaters highly efficient and safe for various applications.

How PTC Heaters Work.

A PTC heating element is composed of a ceramic material that exhibits a positive temperature coefficient. As the temperature of the heater increases, its electrical resistance also increases significantly. This behavior contrasts with traditional resistance heaters, whose resistance remains relatively constant regardless of temperature changes.

Initial Heating When the PTC heater is powered on, (Aux/BrownCtrl Board) it initially has a low resistance, allowing a high current to flow through the element. This results in rapid heating.

Self-Regulation As the temperature rises, the resistance of the PTC element increases sharply. This increased resistance reduces the current flow, thus reducing the power output and preventing overheating.

Positive-Temperature-Coefficient (PTC) Heater in Drain Pans

In refrigeration and air conditioning systems, excess water can accumulate in the drain pan due to condensation. Managing this water is crucial to prevent overflow, mold growth, and potential damage to the system. A positive-temperature-coefficient (PTC) heating element is often strategically placed in the drain pan to help eliminate this excess water efficiently.

Role of PTC Heater in Drain Pans

The PTC heater, with its self-regulating properties, is ideal for maintaining optimal conditions within the drain pan. Here's how it functions in this specific application:

Water Evaporation The primary role of the PTC heater in the drain pan is to promote the evaporation of accumulated water. When the heater is activated, it generates heat, which raises the temperature of the water in the pan. As the temperature increases, the water begins to evaporate, effectively reducing the water level in the drain pan.

Prevention of Freezing In environments where temperatures can drop significantly, the PTC heater also prevents the water in the drain pan from freezing. By maintaining a temperature above the freezing point, it ensures that the drain pan remains functional and free of ice blockages, which could otherwise impede proper drainage.

Minimizing Mold and Bacteria Growth By efficiently evaporating the excess water, the PTC heater helps maintain a dry environment within the drain pan. This dryness is crucial for minimizing the growth of mold, mildew, and bacteria, which thrive in moist conditions. A dry drain pan contributes to better air quality and overall system hygiene.



PTC Heater 120V 2555W 2.125Amps P/N: 329-60101-01B

**** Parts are optional, based on make/model**

Advantages of Using a PTC Heater in Drain Pans

Energy Efficiency The PTC heater's ability to self-regulate its power consumption based on temperature changes leads to significant energy savings. It only uses the necessary amount of energy to maintain the desired temperature, avoiding unnecessary power consumption.

Enhanced Safety The inherent safety of PTC heaters, due to their self-limiting temperature feature, ensures that there is no risk of overheating. This safety aspect is particularly important in preventing potential fire hazards or damage to the system components.

Reliability PTC heaters are known for their durability and consistent performance. In the drain pan application, they provide reliable heating over extended periods, ensuring that excess water is continuously managed without frequent maintenance or replacement.

Integrating a positive-temperature-coefficient heating element into the drain pan of a refrigeration system is a highly effective method for managing excess water. The PTC heater not only promotes efficient water evaporation but also prevents freezing and inhibits the growth of mold and bacteria. Its self-regulating properties ensure energy efficiency and safety, making it an indispensable component in maintaining the optimal functioning of the drain pan and the overall system.

7. General Wiring Diagrams

7.1 Refrigerator (Off-Cycle Defrost) 115 Volt

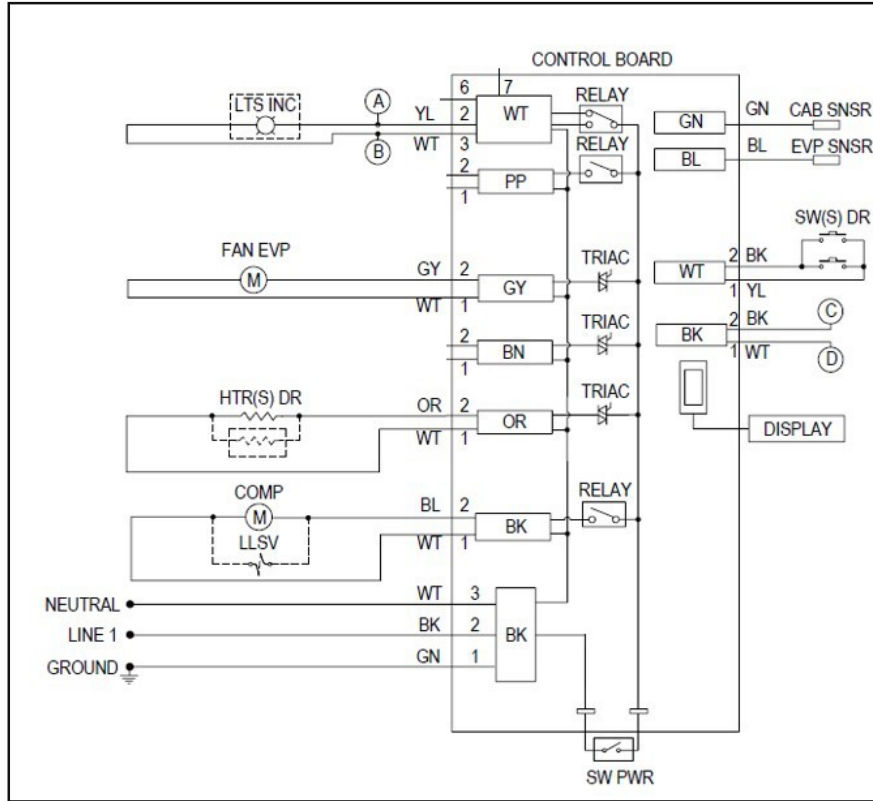

Fig. 7.1 Refrigerator Off-cycle Defrost 115V

7.2 Refrigerator Electric Defrost/Freezer 115 Volt

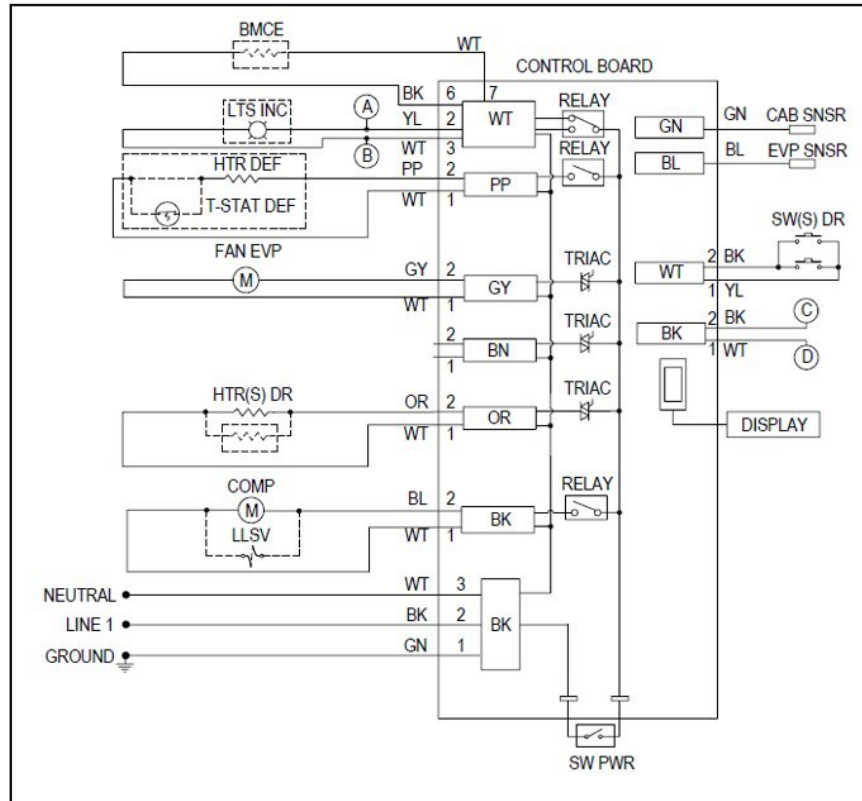

Fig. 7.2 Refrigerator Electric Defrost/Freezer 115V

7.3 Lighting Circuits

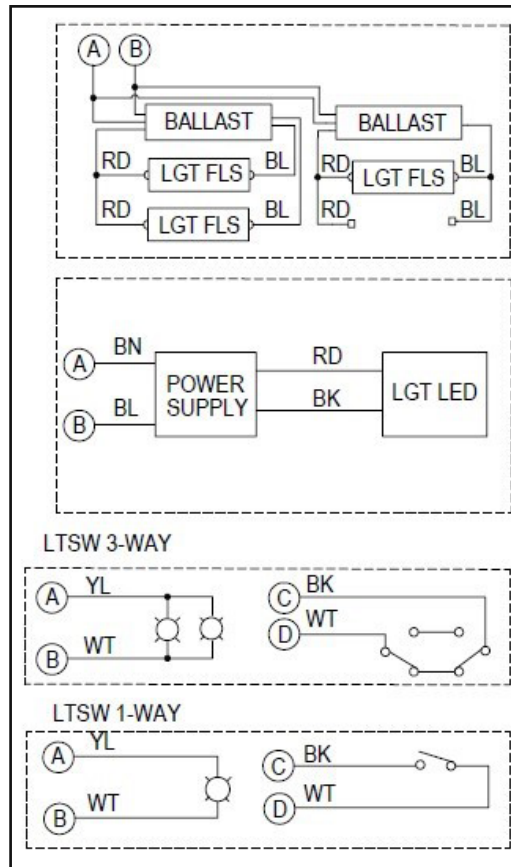

Fig. 7.3 Lighting Circuits

7.4 3-Section Freezer 208-230/115 Volt

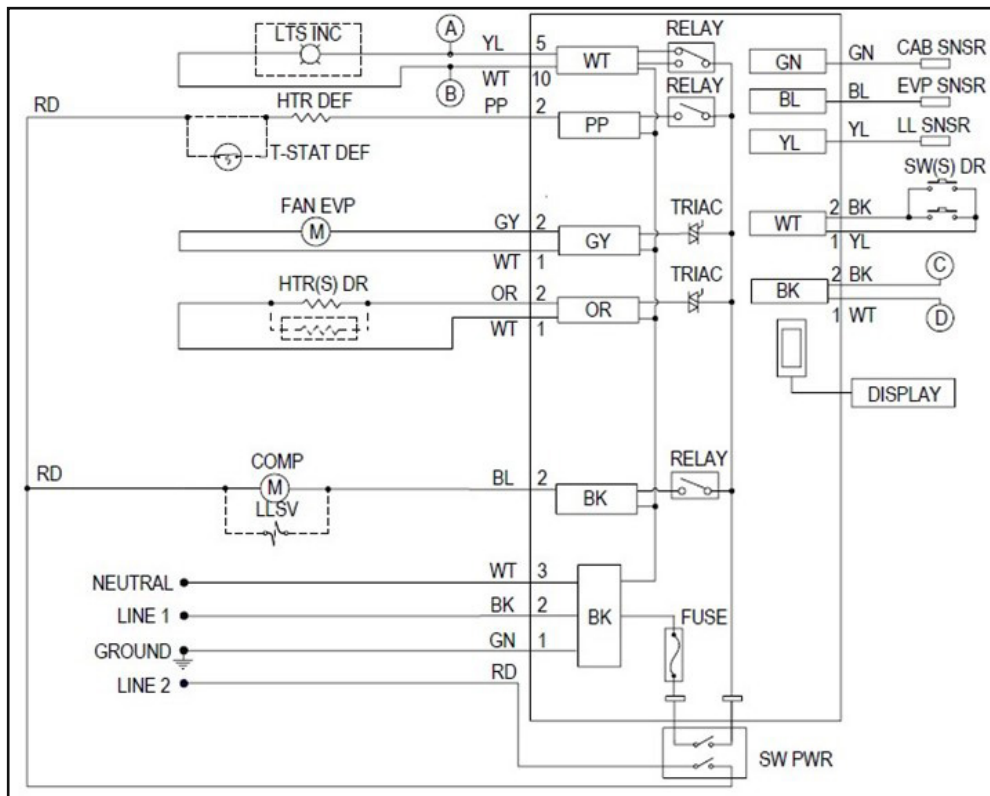

Fig. 7.4 3-Section Freezer 208-230/115V

NOTES:



4401 Blue Mound Road Fort Worth, Texas 76106 (USA)
Phone: 800.825.8220 | E-mail: service@traulsen.com | Website: traulsen.com
Form Number: TR00399 | Revision Date: 8-2024

Hours of Operation: Monday - Friday 7:30 a.m. - 4:30 p.m. (CST)